The Gazette brings you the news of the world every morning in the year carefully edited, complete but concise, and effectively displayed.

COLORADO SPRINGS GAZETTE

Sun rises today 4:40, sets 7:04.
Mean temperature yesterday, 73.
Weather today, Fair.
Sunshine yesterday, 89.3 per cent of possible.

NO. 10,686—39TH YEAR | COLORADO SPRINGS, COLO., THURSDAY, JUNE 23, 1910. | PRICE FIVE CENTS

DEADLOCK MAY DELAY ADJOURNMENT OF CONGRESS

Houses Disagree Over Prosecution of Labor Unions Under Antitrust Law.

ISSUE SHARPLY DRAWN

Test Instituted Under New Rule. Taft Stirs "Hornets' Nest" With His Latest Message.

WASHINGTON, June 22.—Congress is confronted with a serious difficulty which has brought the houses into direct disagreement and may delay adjournment, in the question of whether labor unions shall be exempted from prosecution under the Sherman antitrust law. The conferees of the two houses met today and adjourned with both sides firm.

The House conferees, Representatives Tawney, of Minnesota, Smith of Iowa, and Fitzgerald of New York, voted solidly for the House provision to exempt labor unions, contained in an item in the sundry civil appropriation bill. The Senate conferees, Hale, Perkins and Clay, stood firmly for the Senate position against exempting organized labor.

The House conferees were instructed yesterday by a decisive vote of that body to insist upon the provision as placed in the bill by the House, and they would be in contempt of the House if they did otherwise, unless the House votes to recede from its position.

Testing New Rule.

A test of the new rule of the House providing for motions to discharge any committee from further consideration of "any public bill or joint resolution" pending before the committee was instituted today by Mr. Murdock, of Kansas, an "insurgent" leader.

Mr. Murdock filed a motion to discharge the rules committee from further consideration of the Hill concurrent resolution for the creation of a joint rule between the Senate and the House whereby the tariff can be revised, schedule by schedule.

The rule recently adopted did not embrace "concurrent resolutions" and Mr. Murdock purposed in this motion to obtain a ruling on the question of discharging a concurrent resolution.

Taft Stirs "Hornets' Nest."

President Taft has stirred up a "hornets' nest" in the House with his message of yesterday recommending legislation providing for an appeal in land cases from the decision of the secretary of the interior to the court of appeals of the District of Columbia.

It was charged by Democratic members of the public lands committee of the House today that the bills introduced by Senator Nelson of Minnesota and Representative Mondell of Wyoming, following the President's recommendations, might accomplish nothing more or less than the ultimate clear listing of the famous Cunningham group of claims—the bone of contention in the Ballinger-Pinchot controversy.

The public lands committee considered the Mondell bill today and Assistant Attorney General Lawler from the interior department appeared to explain the measure.

Representative Robinson, Democrat, of Arkansas, asked Mr. Lawler why the bill had been brought in just at the close of the session.

Mr. Lawler replied that the interior department had not thought best to suggest it to the President earlier.

The bill was considered nearly all day in committee and finally reported with a favorable vote, after having been amended to suit the wishes of the Democrats and other objecting members of the committee. The bill originally provided that appeals from the decision of the secretary of the interior should be had only on questions of law, but amendments were accepted providing that appeals should be had also in disagreements of fact.

CONEY RIDE FATAL TO SIX

Party of Merrymakers Hurled to Ground from Height of 30 Feet on a Slide.

NEW YORK, June 22.—Carrying merrymakers at a speed of 70 miles an hour, two cars on the switchback railway known as the Rough Riders ride at Coney island, jumped the track early today. Sixteen persons were hurled to the ground from a height of 60 feet and six of the victims are dying at Coney Island hospital.

The fatally injured are: Minnie Cobalt, Tessie Ericson, Richard Radmacher, Rose Wilson, Manuel De Colo, all of Brooklyn; Harry Fletcher of Los Angeles, Cal.

All the others were seriously injured.

The accident was caused, it is said, by the men in charge losing control of the brakes and failing to check the speed of the cars on a curve.

BOSTON GETS CHAMBER OF COMMERCE CONGRESS

LONDON, June 22.—The international congress of chambers of commerce today accepted by acclamation an invitation to hold the session of 1912 in Boston.

AIRSHIP SERVICE BECOMES REALITY

AIRCRAFT CARRIES 20 PASSENGERS 300 MILES.

Zeppelin Demonstrates Practicability of Aerial Navigation—Will Make Regular Trips.

DUSSELDORF, Germany, June 22.—The first regular airship passenger service was inaugurated today when Count Zeppelin's great craft, the Deutschland, carrying 20 passengers, successfully made the first scheduled trip from Friedrich to this city, a distance of 300 miles, in nine hours. The weather was perfect and the motors worked faultlessly. The average time maintained over the complete course was approximately 33 miles an hour but between Friederichshafen and Stuttgart the 124 miles was covered at an average rate of 41 miles an hour. The best speed for a single hour was 43½ miles.

Count Zeppelin was at the helm when the Deutschland left Friedrichshafen at 3 o'clock this morning and sailed away on the trip that was to mark an epoch in aviation. The passengers were some of the directors of the Hamburg-American Steamship company and the German Airship Stock company, joint owners of the dirigible, and guests. They occupied the mahogany-walled and carpeted cabin, situated between the gondolas from the windows of which they viewed the scenery as the car swept along. Count Zeppelin steered for the greater part of the distance.

The route was via Stuttgart, Manheim and Cologne to Dusseldorf. It had been carefully marked out in advance for the guidance of the pilot and was followed exactly. No air was stirring and the Deutschland made her way unhampered through a flood of bright sunshine.

The hour and minute of the probable passing of the various points had been bulletined ahead so that not only the people of the cities on the route who filled the streets, but the inhabitants of all the intermediate villages turned out and cheered enthusiastically as the immense torpedo-like structure with its whistling screws drove over their heads at a height of between 200 and 300 feet.

The Deutschland swung gently into her landing here at noon and the multitude surrounding the landing yards shouted a welcome. The city had been gaily decorated in honor of the event. The promoters of the enterprise and their guests were entertained at a public dinner.

Regular trips will be made and many tickets already have been sold for the first few days at from $25 to $50 each. The airship is equipped with a restaurant which will supply the passengers with a buffet service such as is afforded on railroad trains.

The dimensions of the Deutschland are: Length, 485 feet; width, 46 feet. Its gas capacity is 24,852 cubic yards and it carries three motors, having a total of 330 horsepower. It was designed to maintain a speed of 35 miles an hour. Its lifting capacity is 44,000 pounds, of which 11,000 pounds cover the crew, passengers and express. It is expected to be able to accomplish a continuous trip of 700 miles.

FIREMAN RESCUES CHILD

Leaps From Cowcatcher of Locomotive and Snatches Two-Year-Old Boy From Track.

GLENWOOD SPRINGS, June 22.—Climbing out on the running board of a locomotive that was bearing down on 2-year-old Gilbert Allen, the son of a ranchman living near here, John Baker, a Colorado Midland fireman, last Saturday leaped from the cowcatcher of the swiftly moving locomotive, caught the child in his arms and rolled safely down the embankment as the train swept by. Neither Baker nor the boy was injured.

Baker's heroism was not known until today, when the story was told by Louis Allen, the father of the child Baker rescued.

According to Allen, the child unknown to him, had followed him when he went after a horse that had broken through a fence into the railroad right of way. Starting back to his ranch he turned to watch the approaching train and beheld his baby standing in the middle of the track less than 100 yards from the locomotive. The child paid no heed to his cries, and he had given up all hope, when he saw Baker clamber through the window of the engine cab, and witnessed the thrilling rescue.

KIDNAPERS OF BABY DEMAND $8,000 RANSOM

NEW YORK, June 22.—Dr. Mariano Scimeca, the father of 3-year-old Michael Scimeca, who was kidnaped yesterday, announced today that he had received a letter from the kidnapers, in which they demanded $8,000 for the return of the child. The letter follows:

"We have your baby. He is safe. We will deliver him to you when you pay $8,000."

Scimeca said he would wait 24 hours and see if the detectives could not run down the blackmailing band in that time.

22 SAILORS LOST; ONE WASHED ASHORE

LONDON, June 22.—A Spanish sailor who was washed ashore at Penzance yesterday claims to be the only survivor of the Spanish steamer Febrera, from Bilboa for Newport. The sailor says that the steamer foundered with her crew of 23 off Lands End [illegible]

UNITED STATES WILL ESTABLISH POSTAL SAVINGS BANK

Senate Concurs in the House Amendments to Its Bill by Vote of 44 to 25.

VICTORY FOR PRESIDENT

Three 'Insurgents' Cast Their Votes With Democrats Against the Administration Measure.

WASHINGTON, June 22.—After voting down several amendments the Senate today decided, 44 to 25, to concur in the House amendments to the postal savings bank bill, and thus took the last legislative step necessary to the establishment of a postal savings bank in the United States. The measure was included in the administration schedule, and its passage marks another triumph for President Taft.

In accordance with the program agreed on yesterday, the voting began at 5 o'clock, and the bill was passed 15 minutes later.

Most of the "insurgent" Republicans joined the regulars in supporting the measure in the final vote, but Senators Bristow, Cummins and La Follette refused to yield and cast their ballots with the Democrats. Senator Chamberlain cast the only Democratic vote for the bill.

Before the vote there was much discussion of the bill. The first speaker was Senator Bristow of Kansas, who said he would rather stay in Washington a month longer than accept it. He asserted a majority of the votes for the House bill would be cast by senators who wanted no postal savings legislation. Concluding, he said:

"The bill creates a pipe line to the speculative centers for the money from all over the country."

Mr. Simmons denounced the bill as "an abject and humiliating surrender to the banks," and predicted that before the end of the next campaign the bill would be the most unpopular law ever passed by the Republican party, "not excepting the spurned, rejected and trampled upon Payne-Aldrich tariff law."

Hughes Joins in Debate.

Declaring that the House has rejected every feature for which the Senate had made special endeavor, Mr. Hughes read articles from newspapers declaring the President had threatened to veto the rivers and harbors and public buildings bills if the House postal savings banks bill should fail of acceptance by the Senate. He demanded to know whether the contents of the pork barrel should be more potent in influencing senators than the requirements of the constitution.

Mr. Carter defended the bill. Meeting the contention that the bill was an entirely new measure, he declared its provisions were along the lines marked out by many bills presented since the beginning of the agitation for postal savings banks. He said, though the bill differed somewhat from the Senate bill, with the result of compromise, and, while not representing the views of any one senator or number of senators, it was still an expression of the "dead level" sentiment of all.

Mr. Carter admitted his desire to have the bill amended in some particulars, but found such a course impracticable so late in the session. He expressed confidence that the measure would prove an unmixed blessing "to struggling men, women and children."

Other Bills Passed.

The reclamation bill authorizing the issuance of $20,000,000 in certificates of indebtedness to aid in the completion of government irrigation projects already under way, was called up by Senator Lodge of the committee on finance from which it was reported. Senators Lodge, Smoot and Bailey were appointed conferees to adjust differences with the House.

The House bill to require publication of campaign contributions was passed by the Senate with an amendment providing for publication only after election.

The publicity and reclamation bills are House measures and both will go to conference before being finally acted upon.

The omnibus public building bill, carrying $23,585,500, an increase of more than four millions over the total as it passed the House, was passed by the Senate.

The Appalachian forest reserve bill was made the unfinished business and will be taken up tomorrow.

TWO MEN KILLED WHEN AUTO IS HIT BY TRAIN

ELIZABETH, N. J., June 22.—Two men were killed when the automobile in which they were riding was struck by the train on the Pennsylvania and Reading road at a crossing near here this afternoon. They were A. P. Norris of New York and Thomas Gunther, a traveling salesman of Cincinnati.

IRISH LEADERS GIVE DINNER FOR W. J. BRYAN

LONDON, June 22.—John E. Redmond, leader of the Irish parliamentary party, and other noted Nationalists give a dinner tonight in honor of William J. Bryan at the House of Commons.

WILL GIVE $50 FOR BEST NEW PICTURE

MORE PUBLICITY BY CHAMBER OF COMMERCE.

Entire Pikes Peak Region to Receive Advertising Through the Plan.

The Pikes Peak region will receive more advertising through photographs this summer than ever before in its history. At a meeting of the advertising committee of the Chamber of Commerce yesterday, it was decided to stimulate the taking of new and original photographs by offering a cash prize of $50 for the best new scenic picture of the Pikes Peak region, to be taken this summer.

The contest will begin at once and will not close until October 31. It will be restricted to tourists and visitors. Rules and regulations are to be drawn up by the chairman of the committee, D. V. Donaldson, and Secretary A. W. Henderson, and will be printed and widely distributed, thus proving an additional means of advertising the region and of attracting kodakers and tourists.

In addition to the creation of an increased interest in photographing the scenery of this vicinity, this contest is expected to furnish a large number of excellent views which may be used by the Chamber of Commerce for advertising purposes, and it will increase the number of views which amateur photographers will carry home to their friends in the east and south at the close of their vacation.

Other matters, particularly those relating to plans for the entertainment of the tourists, the preparation of new literature and the increase of the regular publicity work of the Chamber of Commerce, were also considered by the committee yesterday.

WATER IS LUXURY AT STATE CAPITAL

DENVER LEARNING A LESSON IN CONSERVATION.

Supply Diminished, Irrigation Forbidden and People Warned Not to Bathe Too Freely.

DENVER, June 22.—In practically every home in the city of Denver tonight, bath tubs, wash tubs, buckets, pots, pans and every other available utensil stand filled to the brim with water; thirst is endured to the elastic limit, to wash one's face and hands is a luxury and to suggest a bath is evidence of insanity.

Denver is having a practical demonstration in the conservation of its water resources.

The situation is due to the fact that tomorrow morning the Denver Union Water company will commence connecting up a new conduit designed to increase the amount of water which may be furnished the city. To do this a conduit supplying 12,000,000 gallons daily must be shut off.

If water is used sparingly, the water company announced in a formal notice today, there will be enough to scratch along with; if water is not used sparingly—

Hence the employment of the reserve battalion of bath tubs, wash tubs, etc.

This situation, the water company declares, will continue for at least 48 hours, possibly for 72 hours.

Meanwhile the temperature promises to keep hovering around 92 in the shade, and Denver is bearing it, but not grinning.

The serious side of the situation is found in the prohibition of irrigation, which is absolutely necessary to the life of lawns and trees in this part of the country. Yesterday an injunction restraining water consumers from using water for this purpose was secured in the district court here by Mrs. Fannie W. Brooks, who deposited a bond for $1,000. Today it is openly stated that the company is hiding behind the skirts of Mrs. Brooks, seeking protection from possible damage suits which may arise from injury to lawns, gardens and trees. Florists of the city declare that they are losing thousands of dollars through their inability to irrigate and numerous other industries in which the use of water is necessary declare they face heavy losses.

ALL BORN SAME DAY

Three Sons Gladdened Homes of as Many Postal Employes Last Sunday Morning.

The families of three employes in the Colorado Springs postoffice were increased by one boy each last Sunday morning, when a son arrived at the home of Mr. and Mrs. J. E. Cope of 901 North El Paso street, another to F. E. Kroupa of 43 East Telluride street, Colorado City, and a third to Mr. and Mrs. John A. Wharton of 824 East Cimarron street.

AGED MINER FOUND DEAD

SALIDA, Colo., June 22.—Victor Anderson, an aged miner and prospector, was found dead in his cabin on Red mountain, 17 miles above the Twin Lakes, yesterday. The cause of death is attributed to stomach trouble. He was well known in Leadville and Red Cliff, as he was an old-timer in this [illegible]

DEMOCRATS OF OHIO INDORSE HARMON FOR PRESIDENT

This Action Taken by State Convention Over Protest of Its Beneficiary.

GOVERNOR RENOMINATED

Pomerene in Second Place on Ticket. William J. Bryan's Suggestion Overwhelmingly Rejected.

DAYTON, June 22.—The Democratic party of Ohio goes into the state campaign this fall with Judson Harmon as its candidate for governor and for President. The Democratic state convention today indorsed him in the strongest terms for the presidency after it had renominated him for governor by acclamation.

The belief held my many delegates that the governor will resign shortly after the beginning of his new term in order to become a candidate before the next Democratic national convention was voiced by former Governor James E. Campbell. The ex-governor was introducing Atlee Pomerene of Canton, the nominee for lieutenant governor.

"Here is the man," he said, "who will be lieutenant governor for six months and the governor for a year and six months."

Both of these nebulous promotions, however, were accomplished against the earnest protests of their beneficiaries. Governor Harmon made a futile request of the resolutions committee that they omit the presidential indorsement resolution, saying that he is making his political fight on state issues and does not want national issues injected into the coming campaign. He was told that it could not be prevented.

Pomerene Unwilling to Run.

Atlee Pomerene, who himself was a candidate against Harmon for the nomination two years ago, almost angrily demanded that he be not compelled to make the sacrifice, as he termed it, of accepting the nomination for second place. Although his name was not placed in nomination he received nearly enough votes on the first ballot to nominate him. He formally withdrew, but on the second ballot, before the roll call was completed, the nomination was made unanimous. After conference with his friends he announced he would accept.

The proposition to indorse a candidate for United States senator, which was suggested by William J. Bryan, was defeated, receiving but 254 out of the 1,099 votes. The senatorial indorsement plan had been successively defeated in the state central committee, the rules committee and the resolutions committee.

A move of great importance in Ohio was made by the convention when it indorsed the proposal for a constitutional convention, a question which will be voted upon by the people this fall.

The platform adopted contains a plank denouncing Secretary of the Interior Ballinger for "dismissing from the public service tried and true officers whose only aim was the preservation to the people of their resources."

The tariff plank follows:

"We demand the revision of the present unjust and oppressive tariff, reducing rates so as to lower the prices imposed on the consumers; the need of revenue for the economical conduct of the government must be the guiding principles instead of the demands of favored interests."

Tenor Nominated in Pennsylvania.

HARRISBURG, Pa., June 22.—The Republican state convention held here today nominated without opposition the following ticket:

Governor—Congressman John T. Tenor, Washington county.

Lieutenant Governor—Congressman John M. Reynolds, Bedford county.

Secretary of internal affairs—Henry Houck, Lebanon county.

Treasurer—Charles F. Wright, Susquehanna county.

The platform commends both national and state administrations.

The recently enacted tariff bill is indorsed as being in accordance with Republican policy expressed in its last national platform.

One hour and 14 minutes elapsed from the opening of the convention until it adjourned.

Ohio Prohibitionists Name Leader.

ZANESVILLE, O., June 22.—The Prohibition state convention today nominated a ticket headed by Dr. H. A. Thompson of Dayton, as candidate for governor.

PROPOSE LEGISLATION TO STIMULATE BIRTH RATE

PARIS, June 22.—A series of measures designed to stimulate the birth rate in France was introduced in parliament today. They include the imposition of additional military service on bachelors over 29 years of age, making obligatory the marriage of state employes who have reached the age of 25 years, with supplementary salaries and pension allowances for those with more than three children, and the repeal of the law requiring equal distribution of estates among the children.

The proposed legislation follows the recent publication of vital statistics which showed that the population has [illegible]

YALE UNIVERSITY HONORS J. J. HILL

RAILROAD MAGNATE GIVEN AN HONORARY DEGREE.

He Delivers Address at Alumni Banquet. Sally on Taft Evokes Great Applause.

NEW HAVEN, Conn., June 22.—The commencement at Yale ended with the alumni dinner this evening. President Hadley, in expressing regret at the enforced absence of President Taft, said:

"Bill Taft of '78 is in the second mile of the race, and he is in the eel grass. Brethren, some of the best Yale victories have been won over the third and fourth miles."

Great applause greeted this sally.

A little later the following message was read by President Hadley:

"It is the best eel grass we ever saw.—William H. Taft."

The alumni were told by the university president that the year had been the banner year in university gifts and in alumni contributions, the former totaling $2,232,000 and the latter a little over $150,000, these not including the Sloan laboratories and other gifts to science.

Dr. Walcott of the Smithsonian institution talked of "Yale Ideals," and Bishop Partridge of Kioto, class of '80, spoke of the work of Yale men in the far east.

James J. Hill was introduced as the youngest Yale son. President Hadley said that two members of the family had won Yale degrees, three had achieved them, and the last one had had a degree thrust upon him.

"I have never found the place where a lie would take the place of truth," said Mr. Hill. "In nearly fifty years of active business experience I have never found a transaction worth while when it came under the shadow of a trick or deception. I have tried to keep my hands clean. I am too old, I think, to learn tricks."

Mr. Hill then spoke of the value of university training as compared with the discipline of the school of the world, laying stress on the "need of trained minds as well as practical hands in the years to come." He said that Chief Justice Marshall, in his interpretation of the constitution, did an incalculable service to the nation. The fathers laid the foundations, he said, but Marshall reared the structure. The future of the nation would rest upon the courts, and free government would make its final stand upon the decisions of the United States Supreme Court.

An interesting incident during the conferring of the doctor of laws degree on Mr. Hill was noted by those on the platform of Woolsey hall. Professor Perrin had said of Mr. Hill:

"His power is practically without bounds, but he cannot raise the freight rates on his own road."

To this Mr. Hill interjected:

"Not yet."

Miss Jane Addams, president of the national conference of charities and correction and head of Hull house, Chicago, was the recipient of the honorary degree of master of arts. She is the first woman upon whom the university has conferred an honorary degree.

CAMPBELL IS CONVICTED

Jury Finds Denver Policeman who Clubbed Roy Blackford to Death Guilty of Manslaughter.

DENVER, June 22.—Frank Campbell, a member of the Denver police force, was found guilty of voluntary manslaughter by a jury in the district court tonight. The conviction carries with it a penitentiary sentence of from one to twelve years.

Campbell was convicted of having caused the death of Roy Blackford, whom he clubbed into submission on May 26, when Blackford interfered with the arrest of his brother.

Blackford was placed in the "bull pen" of the city jail, where he was found the next morning in a dying condition. An autopsy disclosed that his skull had been fractured.

The case, the trial of which has been in progress for several days, attracted widespread attention, largely due to the fact that the verdict would define to what lengths a police officer may go in making an arrest for a minor offense.

DEFENDS BROWNE BY DENOUNCING WHITE

CHICAGO, June 22.—A scorching denunciation of Representative Charles A. White by Attorney P. H. O'Donnell marked the second day of closing arguments in the trial of Lee O'Neil Browne, legislative minority leader, charged with buying votes for the election of Senator Lorimer. Attorney O'Donnell charged White was a blackmailer, had tried to blackmail Senator Lorimer out of $7,000, and had invented his story of legislative bribery when Senator Lorimer would not pay him. It is expected that the case will go to the jury on Friday.

THEODORE ROOSEVELT, JR. AND BRIDE IN CHICAGO

CHICAGO, June 22.—Theodore Roosevelt, Jr., and bride registered at the Congress hotel here today as "William Throop Rogers and wife, Philadelphia," but the newly wedded husband eventually admitted his identity.

"Really," he said, "we had hoped to avoid recognition. I know that any interest taken in me is purely reflected. I can't say just when we will leave Chicago, but we will be in San Francisco by August 1. I go to work there as assistant to the sales [illegible]

HUGHES AND PINCHOT INVITED TO MEET ROOSEVELT

Ex-President Denies Report He Will Oppose New York Governor's Policy.

GOLD MEDAL PRESENTED

Camp Fire Club Gives Fitting Recognition to "Eminent Service" of Big Game Hunter.

NEW YORK, June 22.—Theodore Roosevelt has asked Governor Hughes to visit him at Sagamore Hill in the near future, for a conference. The news came out this afternoon in the course of a brief supplementary statement Mr. Roosevelt chose to add to his denial this morning of a printed report that he is to come out in opposition to the governor's policy of direct primaries.

"That statement is untrue," Mr. Roosevelt said. "I shall have no statement to make for seven or eight days at least.

"I don't want to crowd the Ananias club, because there is a waiting list now.

"I wish you would publish the fact that I shall receive no visitors at Sagamore Hill except by appointment."

Gifford Pinchot will be a guest at Sagamore Hill tomorrow night. He made the announcement himself, but was dumb to all questions.

Colonel Roosevelt tonight was the guest of Robert Collier at a private dinner at Sherry's. He will remain in New York tonight and will be at his desk tomorrow morning, returning to Oyster Bay late in the afternoon.

Honored by Camp Fire Club.

William T. Hornaday, director of the Bronx Zoo, who, Mr. Roosevelt has said, is "no nature faker, but a natural born sideshow," eulogized Colonel Roosevelt this afternoon in an address at a luncheon of the Camp Fire club, given in the roof garden of the Waldorf-Astoria in Colonel Roosevelt's honor. Colonel Roosevelt spoke, but with the explicit understanding that his remarks were not to be repeated.

Colonel Roosevelt was escorted to the Camp Fire club luncheon by a committee of the club. Luncheon was served immediately upon his arrival at the hotel and he was given a noisy welcome. Sixteen standards and shields, the work of Ernest Thompson Seton, hung on the walls. Each of the shields was characteristic of some great hunter or traveler. The walls also were decorated with horse shoes, rifles, camp utensils and implements of the chase.

Following addresses by W. T. Hornaday and others, President Seton presented the distinguished guest with the gold medal of the Camp Fire club, presented for "eminent service," inscribed: "To Theo. Roosevelt, June 22, 1910. For his work in the protection of wild life and forests and for his contributions to zoology."

In his address, Mr. Hornaday characterized the former President as foremost among the big game hunters of the world.

"The only poor Presidents this nation has had, have been men who never heard the Red god's calling," said the speaker.

In responding to the presentation speech, Colonel Roosevelt expressed his thanks for the honor and then spoke extemporaneously on game protection.

Receives Chicago Delegation.

Mr. Roosevelt today received 25 members of the Hamilton club of Chicago in his editorial office. He said to them:

"I cannot accept more than one of a hundred of the invitations which I receive. I am so sorry. The Hamilton club's invitation is the one of a hundred. I cannot tell you definitely when I shall make my speech to you. I think, however, that it will be the 10th of September, when I come back from my trip to Kansas City and Cheyenne.

"I wish I could keep you here longer but you see that I am very busy."

As he spoke his concluding words Colonel Roosevelt pointed to his desk, piled high with letters and papers. The Chicagoans joined with him in a laugh.

John H. Patten, president of the Hamilton club, then made a short speech and the visitors filed out.

WEDDING IS POSTPONED

Russian Authorities Displeased With Proposed Union of Prince Radziwill and an American.

LONDON, June 22.—The wedding of Prince Antonine Albert Radziwill of Russia, and Miss Dorothy Deacon of Boston, which was set for today, has been postponed. An authorized statement was issued that says no date has yet been fixed for the ceremony, the postponement of which, it was first announced, was due to the nonarrival here of certain necessary papers.

Prince Radziwill, who has just returned from a hurried visit to Paris, declined to discuss the matter, but, according to reports, the Russian authorities have shown great displeasure at the union and have consequently been dilatory in forwarding the documents without which the marriage will be impossible.

The prince's father recently is reported to have demanded that he postpone his marriage for at least a year. [illegible]

NEWSPAPERARCHIVE®
NEWSPAPERARCHIVE®

Unredeemed Pledge Sale

Densmore Typewriter ... $10.00
Blickensderfer Typewriter ... $7.00
Graphophone ... $7.00
Pepper Cornet ... $8.00
Best Cymbals ... $9.00
$20.00 Trombone ... $8.00
$48.00 Alto for ... $14.00
$15.00 Violin ... $7.00
$14.00 S. W. Revolver ... $6.50
$22.50 Winchester Pump Gun ... $12.50
$25.00 Lady's Bicycle ... $9.00
1 doz Rogers Bros Knives and Forks ... $3.00
.22 Short Winchester Cartridges, 2 for ... .25c
25c Playing Cards for ... 10c
.22 Hamilton Rifle, new ... $1.60
Roller Skates, new ... 60c
$1.75 and $2.00 Suit Cases, new sample goods special ... $1.35
Elgin, Waltham and Hampden guaranteed Watches, ... $3.50
15 Jewels ... $5.00
17 Jewels ... $8.50
21 Jewel any Railroad Watch ... $18.50

Diamond Rings and Ear Screws, Studs, Diamond Set Lockets or in anything made in the jewelry line, must go for the amount loaned and some interest. Come and bring your experts along if you wish. My guarantee is good just the same. I also carry a big stock of fishing tackle and trunks, valises, etc.

M. K. Myers

LOAN

27 and 29 E. Huerfano St

Money to Loan on All Valuables.

"The Leader"

Big Sale on Now in

Summer Ready-to-Wear Goods

HOUSE DRESSES
KIMONOS
DRESSING SACQUES
GAUZE VESTS
POROSKNIT UNDERWEAR
WASHABLE SILK NECK-WEAR
LISLE HOSE
SHIRT WAISTS
MEXICAN HATS
WASHABLE PETTICOATS
SOFT SHIRTS
STRAW HATS
BABY CAPS, ETC.
IN BIG VARIETY AND LOWEST PRICES

The Leader

108 E. CUCHARAS

JOHNSON AND LITTLE SETTLE DIFFERENCES

SAN FRANCISCO, June 22.—The disagreement between Jack Johnson and his former manager, George Little, was settled at a conference late tonight between Little and attorneys for Johnson. No figures were given out as to the amount agreed on, but it is said that it is very near the original claim of $41,000. Little again becomes Johnson's official manager.

5 Cents

Ice Cream Sodas Fresh Fruit Sundaes

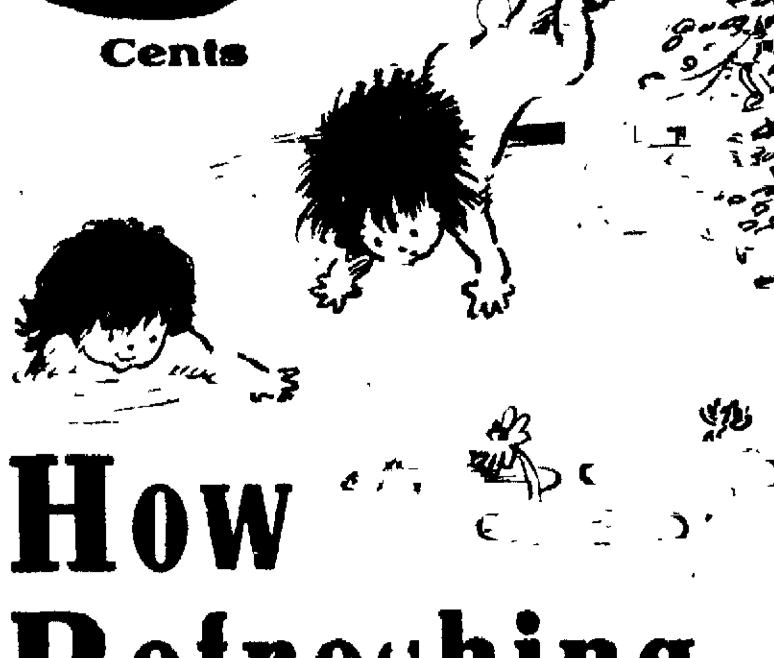

How Refreshing

How delightfully refreshing," is a common expression of those leaving our soda fountain. The powerful ELECTRIC FAN makes our fountain ONE OF THE COOLEST PLACES IN THE CITY. A strictly sanitary fountain under the most capable supervision — perfect sterilization and the most exacting requirements of cleanliness, assure the most healthful conditions. All planned for your pleasure and comfort. The low price at which we serve the very best ICE CREAM SODAS and FRESH FRUIT SUNDAES certainly appeals to every one.

The Emporium.

SANITARY FOUNTAIN.

EDITED BY BRUCE A. GUSTIN.

JEFF IS INSTALLED IN CAMP AND WORK ON ARENA HAS BEEN BEGUN

Promoter Hester of Langford-Ketchel Fight Will Erect Own Arena and Pull Off Attraction Morning of July 4.

RENO, June 22.—James J. Jeffries is installed in the training camp prepared for him at Moana Springs, three miles south of Reno. Work on the arena for the big fight has been begun. Promoter Tex Rickard says he is satisfied the state authorities will make no attempt to interfere with the battle. Promoter Sid Hester announces that, having failed to secure the use of the Jeffries-Johnson arena, he has arranged to take out a license and will build an arena of his own in order to stage the Langford-Ketchel contest here on the morning of July 4. Boiled down from a day's activities, that is the broth of the fight situation in Reno tonight.

Jeff and his corps of trainers and sparring partners are safely housed, but the new quarters are so crowded that only those actually called with the fighter's work of preparation can be with him there. Notwithstanding lack of room, however, Jeffries says he is thoroughly satisfied and will remain at the place until the day of the fight. He and his party have been given a rose-covered two-story cottage, similar in style but not in size to the one occupied by him in Rowardenan. By tomorrow noon most of the apparatus necessary for gymnasium work will be up and ready for him to start work. A straight road leading to a range of snow-capped mountains in the west caught Jeff's eye. "I will have a lot of fun on that," he declared with a smile; "it will give me a good chance to test my wind in this altitude. I'll most likely try it tomorrow morning."

Reno did herself proud in extending to Jeff today the hand of welcome. The two thousand or more of the populace ranged along the railroad tracks as his train rolled into the station this morning gave "Big Jim" a rousing welcome. It proved a strenuous day for the champion. He was plainly embarrassed by all the fuss made over him and he heaved a great sigh of relief when finally he settled down in his training quarters at Moana Springs.

Rickard is still receiving offers from various parts of the country for the big fight. A telegram from Lookeba, Okla., this afternoon signed "Garfield Golf club," contained a bid of $200,000. The promoter grinned when informed by the Associated Press that the offer he received from Toronto, Canada, this morning, had been declared a hoax. "Well, hoax or no hoax," he remarked, "whoever sprung the joke knew how to make a businesslike proposition for a prize fight."

JOHNSON IS PINCHED FOR SPEEDING AGAIN

SAN FRANCISCO, June 22.—For a time late today it appeared that one of the principals in the Fourth of July battle at Reno would be missing because Jack Johnson refused to be arrested for exceeding the speed limit in his racing automobile. Johnson told Mounted Patrolman Lewis that he could only arrest his dead body, but when Lewis, with the assistance of two other patrolmen, battered down the door of the room in which the champion had locked himself, the fighter surrendered as meekly as any ordinary violator of the speed regulations.

Johnson was released and instructed to appear for a hearing in the police court tomorrow morning. If the champion escapes with a fine he will be able to start for Reno tomorrow night according to schedule.

THREE WORLD'S AUTO RECORDS ARE BROKEN

ST. PAUL, June 22.—Three world's automobile records were broken at the Twin City aviation meet at the State Fair grounds this afternoon. Barney Oldfield lowered the one and two-mile records for a circular track and Ben Kerscher set a new world's mark for the three miles on a circular track.

Oldfield, driving his 200-horsepower Benz, made both his records in the two-mile event. Taking a flying start he made the first mile in 49 4-5 seconds and the second mile in 50 1-5 seconds, making the time for two miles 1:40. Both of his miles beat the former record of 50 4-5 held by Ralph De Palma. The best previous record for the two miles was 1:44 4-5 made by Oldfield at Los Angeles.

Kerscher's new record for the three miles was made in a 100-horsepower Darracq, a former Vanderbilt cup winner. His time was 2:36 1-5. The former record of 2:38 4-5 was made by Ralph De Palma on the same track one year ago.

Glenn H. Curtiss, J. C. Mars and Charles F. Willard postponed their aeroplane events because of unfavorable weather, but gave several exhibition flights.

AMERICAN LEAGUE

OH, YOU ATHLETES.

Score		R.	H.	E.
Philadelphia	2 1 2 0 0 0 0 0 3	8	9	1
New York	0 0 0 0 0 0 0 0 0	0	5	2

Batteries Coombs and Lapp; Warhop, Manning and Sweeney.

Second game:

Score:		R.	H.	E.
Philadelphia	1 1 0 0 0 0 3 1 3	9	15	0
New York	0 0 2 0 0 0 0 0 0—	2	7	1

Batteries Bender and Donahue; Hughes and Mitchell.

USE 23 PLAYERS.

Score		R.	H.	E.
St. Louis	0 0 2 5 1 0 0 3 0—	11	13	3
Detroit	0 5 1 0 0 0 1 2 0—	9	11	3

Batteries - Galligan, Powell, Lake and Stephens; Mullin, Stroud, Pernol, Willett and Stanage

RED SOX TAKE BOTH.

Score		R.	H.	E.
Washington	0 0 0 0 0 0 0 0 0—	0	8	0
Boston	0 3 0 0 0 0 0 3 *	6	8	0

Batteries Reisling and Street; Cicotte and Kleinow.

Second game:

Score:		R.	H.	E.
Boston	0 0 0 0 0 0 1 0 1—	2	6	1
Washington	0 0 0 0 0 0 1 0 0—	1	5	1

Batteries Smith and Kleinow; Johnson and Street

NAPS, 3. SOX, 2

Score		R.	H.	E.
Cleveland	001 000 001 000 01-	3	9	0
Chicago	020 000 000 000 00—	2	9	1

Batteries Harkness and Easterly; Walsh and Block

SOUTHERN LEAGUE

At Atlanta—First game, Atlanta, 6 Memphis 4. Second game, Atlanta, 2 Memphis 1

At Nashville—Nashville, 3 Chattanooga ...

At Mobile—Mobile New Orleans postponed, rain.

At Birmingham—First game, Birmingham 1, Montgomery 0. Second game, Birmingham, 9 Montgomery, 1.

WESTERN LEAGUE

HOW THEY STAND.

Club	Won.	Lost.	Pct.
Sioux City	32	23	.580
Wichita	33	24	.579
Denver	32	25	.562
Lincoln	28	27	.509
Omaha	28	28	.500
Des Moines	27	33	.458
Topeka	21	30	.412
St Joe	21	32	.396

SOO, 7; DENVER, 2.

SIOUX CITY, June 22.—Sioux City won the first game of the series with Denver today by bunching their hits off Hagerman.

Score		R.	H.	E.
Denver	1 1 0 0 0 0 0 0 0—	2	3	3
Sioux City	0 0 0 0 3 0 0 4 *—	7	8	2

Batteries Hagerman and McMurray; Sheaman and Towne. Umpire Mullen.

ST JOE, 2, OMAHA, 1

OMAHA, June 22.—Baker was about all there was to the game with St. Joseph today. He held the locals to three hits and with proper support would have shut them out. Melter also pitched a good game, but was hit opportunely.

Score		R.	H.	E.
Omaha	0 0 0 0 0 0 0 0 1—	1	3	1
St. Joseph	0 0 0 0 1 0 0 1 0	2	7	3

Batteries Melter and Gonding; Baker and Wolfe.

DES MOINES TWICE.

DES MOINES, June 22.—Many errors lost Topeka the first game of a double-header here today. Des Moines bunched its hits and played an almost errorless game.

Score		R.	H.	E.
Des Moines	2 0 2 0 5 0 0 0 0	9	5	1
Topeka	0 0 0 0 0 0 0 0 0	0	6	6

Batteries Hersche and Hawkins; Wright and Kerns.

Des Moines won the second game by bunching hits in the sixth and seventh inning.

Score:		R.	H.	E.
Des Moines	0 1 0 0 0 3 2 0 *—	6	9	1
Topeka	3 0 0 0 0 1 1 0 0	5	7	4

Batteries Blindsdorfer, Sage and Bachant; Fugate and Kerns. Umpire Clark

WICHITA, 9; LINCOLN, 1.

LINCOLN, June 22.—Wichita gave Lincoln a bad drubbing today, winning, 9 to 1. Jones was hit hard and costly errors were made behind him. Aitchison was master of the situation throughout the game.

Score:		R.	H.	E.
Lincoln	0 1 0 0 0 0 0 0 0—	1	6	7
Wichita	0 1 3 0 1 0 2 0 2	9	13	1

Batteries Jones, Geist and Sullivan; Aitchison and Shaw. Umpire Haskell.

NATIONAL LEAGUE

PIRATES, 6; CARDINALS, 1.

Score:		R.	H.	E.
Pittsburg	0 0 0 5 0 0 0 0 1	6	8	0
St. Louis	0 0 0 0 0 1 0 0 0—	1	5	2

Batteries Webb and Gibson; Corrigan, Harmon and Phelps, Bliss.

CUBS, 5; REDS, 4.

Score:		R.	H.	E.
Chicago	0 1 0 0 1 0 0 0 3—	5	8	1
Cincinnati	0 0 3 0 0 1 0 0 0	4	5	2

Batteries McIntyre and Kling; Suggs and McLean

PHILLIES, 3; DOVES, 1

Score:		R.	H.	E.
Boston	0 1 0 0 0 0 0 0 0—	1	5	5
Philadelphia	0 1 0 0 0 0 1 1 *—	3	5	1

Batteries—Curtis and Graham; Stack and Moran.

GIANTS, 3; SUPERBAS, 3.

Score:		R.	H.	E.
New York	2 2 0 0 1 0 0 1 0	6	10	1
Brooklyn	0 0 0 0 2 1 0 0 0—	3	7	0

Batteries Ames, Crandall and Meyers; Bell, Scanlon and Erwin

AMERICAN ASSOCIATION

At St. Paul—Louisville, 2; St. Paul, 3.

At Kansas City—Columbus, 5; Kansas City, 3.

At Indianapolis—Indianapolis, 9; Minneapolis, 10; (12 innings.)

At Milwaukee Toledo, 7: Milwaukee, 6.

TWO MARKSMEN TIE AT 99 OUT OF 100

CHICAGO, June 22.—W. J. Raup of Portage, Wis., and Charles E. Shaw of Chicago took down first honors here today in the preliminaries to the Grand American handicap shoot, at the Chicago Gun club grounds. Raup and Shaw tied with 99 out of a possible 100 targets.

Three professionals, Guy Ward of Atlanta, James K. Skelly of Chicago and J. I. Taylor of New York finished with 98 out of a possible 100.

ILL ON EVE OF WEDDING

Sickness of Prospective Groom Delays the Bierbauer-Hamilton Marriage.

The wedding of Randall Bierbauer and Miss Irma Hamilton, both of this city, which was to have been held today, has been indefinitely postponed because of the serious illness of the former. He was taken suddenly ill with peritonitis five days ago, but is now progressing nicely, and every hope is held out for his recovery.

Bierbauer was taken to Deaconess hospital last Sunday and underwent a successful operation, since which time he has been improving slowly. The prospective bride is the daughter of Mrs. Ida Hamilton of 231 North Wahsatch avenue, while Bierbauer is employed by the Colorado Springs Floral company.

DELEGATE MUST PAY HIS OWN EXPENSES

Contrary to the rule which has been in vogue for the last six years, the delegate from the Colorado Springs lodge to the International Stereotypers union will not have his expenses paid by the local union. Several members started an agitation against the measure and it will now be necessary as the result of action by the executive board, for the delegate to stand his own expenses.

James Wetherell of this city sought to have the old scheme followed out, but in spite of the custom, several members voted against it and when the matter was submitted to the executive board it refused to act and the vote of the members against it causes the money which had been collected to be given back. As the result of the trouble Colorado Springs was not represented this year, and all future delegates must use their own money.

BUILDING PERMITS.—The city engineer's office yesterday granted the following permits: Mrs. Jennie Chapman, 2125 North Weber street, frame dwelling, $800. F. A. Plyley, 508 South E Paso street, tent house, $75.

IMPURE COWS' MILK COSTS MANY LIVES

HALF OF INFANT MORTALITY DUE TO THIS CAUSE.

Production of Food and Milk May Revolutionize Method of Handling the Lacteal Supply.

By Frederic J. Haskin.

It is believed by experts that the census returns now being tabulated will show that the American cow gives 10,000,000,000 gallons of milk a year. There are about 20,000,000 milch cows in the United States, and it is said that nearly 50 per cent of them fail to yield a profit to their owners. The dairy business is reputed to be about the only business in the United States representing an investment of half a billion dollars which is not controlled by some central organization. Of the milk that is produced about one-third is sold in its natural state, and nearly one-half goes into the making of butter.

It is believed by many who have investigated recent inventions bearing on the subject that it will soon be possible to produce powdered milk on a commercial scale. Such a change in the milk business would amount practically to a revolution. Two million quarts of milk are used in the city of New York every day, of which more than 1,800,000 quarts represent nothing but the water that is naturally a part of the milk. On the basis of 1 cent a quart for the handling and sale of the water contained in the milk, this would represent a useless expenditure by the people of that city of nearly $6,000,000 a year. Someone has figured that if the nation's milk supply would be reduced to the powdered form, it would save the people $63,000,000. There are 7,000,000,000 pounds of skimmed milk produced in the United States every year, the solid contents of which are said to be equal in nutritive value to two and one-fourth times its weight in lean beef. If this could be saved by the new powder process, it would mean the saving of 700,000,000 pounds of extremely rich food.

The conversion of milk into powder is accomplished by a process of treating milk with exhaust steam under vacuum conditions. It was discovered by a prominent Danish scientist, who believes that if this process shall become universal it will go a long way toward solving a world food problem, and toward overcoming the great number of deaths that are attributable to diseases borne by milk.

The last two or three years have witnessed a remarkable growth in the movement of cities to protect their inhabitants from the dangers of impure milk. New York and New Jersey have long been leaders in this movement. After a large number of states and municipalities had formed pure milk commissions, the American Association of Medical Milk Commissioners was formed and this organization meets annually for the purpose of bringing general attention to all the advanced ideas of milk production and handling. The deliberations of this organization are published in the form of an annual report, and this book constitutes one of the text books of the pure milk crusade.

It is estimated that one-half of the infant mortality in the United States is due to impure cows' milk. The same is probably true with reference to typhoid fever and a number of other diseases. No fact in medical history is better attested than that milk is one of the greatest of the disseminators of typhoid fever. The evidence contained in a recent work by the public health and marine hospital service is absolutely conclusive on that question.

Tomorrow—Submarine Cables.

Colorado City News

RUNAWAY HORSE CAUSES NO LITTLE EXCITEMENT

A horse belonging to J. C. Shields, who drives a towel supply wagon, made things exciting on Colorado avenue yesterday afternoon, when it became frightened while Mr. Shields was out of the wagon, and made a mad dash eastward on the avenue, scattering pedestrians right and left. The window of the Beyle furniture store had a narrow escape, as the horse was headed directly for it, but the animal swerved and turned down Fourth street, where it collided with a steel sign post and came to an abrupt halt. No one was hurt, and the wagon was not seriously damaged.

COLORADO CITY NEWS NOTES

Another window display arranged by Edward R. Sims, secretary of the Colorado City Ice, Fuel and Feed company, attracted considerable attention yesterday. The display is a large cake of artificial ice, in which are frozen two handsome native trout. The window is further decorated with a quantity of fishing tackle, and has already given many Colorado City anglers an almost irresistible longing for the trout stream.

COLORADO CITY NEWS NOTES.

For fine confectionery call at C. M. Sherman's.

Mrs. W. N. Johnson has gone to Denver for a sort visit with relatives.

Senator and Mrs. John B. Stephen are entertaining Miss Gibson of Edinburg, Scotland.

C. E. Corporan has taken Stanley Dawson's position with the Beyle Undertaking company.

Officer Joseph Marsh and family went on an excursion to the summit of Pikes Peak yesterday.

J. G. Woodward and family, 319 Jackson avenue, are entertaining Mr. and Mrs. William Graham of Denver.

The Rev. and Mrs. McArthur last Tuesday night chaperoned a pleasant picnic party made up of the members of their classes at the Christian church Sunday school. The party about 25 in number, went up Bear Creek canon, and returned late in the evening.

Fred Shantz has announced that he will give a musical recital at the First M. E. church on the evening of June 30.

LOST, between corner Grand Ave. and Third St. and Midland roundhouse, purse containing $26.50. Return 302 Grand Ave. and receive reward.

Mrs. H. C. Kinsman has returned from a visit to Pueblo, accompanied by Mrs. William Prine of Oscaloosa, Ia., who will visit here for a few days.

Members of the Christian church choir are to give an ice cream social at the Bancroft school grounds Saturday night, the receipts to go to the piano fund.

Mrs. P. L. White and daughter of Abiline, Tex., are the guests of O. E. Kimsey and family, 409 Lincoln avenue. Mrs. White is Mrs. Kimsey's cousin.

The condition of Katherine McCann, daughter of Mr. and Mrs. Thomas McCann, is reported slightly improved.

One of the team of horses owned by the firm of Fuller and Boone was rather hurt Tuesday afternoon, when the breast strap broke and the horse stumbled, severely injuring his leg.

Police Magistrate and Mrs. J. T. Brooks are entertaining Mrs. Brooks' father, L. C. Wilson, and her sister, Miss Della Wilson, of Albany, Mo. Miss Wilson will remain here for the summer, while Mr. Wilson will return shortly to his home.

A letter received from Charles E. Minium tells of his arrival in Sacramento, Cal. His son, Ray, has gone on to Los Angeles, but Mr. Minium will visit Bakersfield before joining the family.

Herbert Lushinsky has joined Dr. J. F. Willard at Lincoln gulch, where the physician is developing a group of mines which are showing up well. Dr. Willard says that the snows have not disappeared from the slope, but that conditions for mining are excellent.

BROADMOOR HOTEL AND CASINO

Table d'hote dinners on the veranda every evening. Music and dancing Tuesdays, Thursdays, Saturdays. Phone Main 271

SEEKS DIVORCE AFTER LONG MARRIED LIFE

Alleging that her husband has been convicted of a felony, Mrs. Alma J. Bates yesterday filed suit in the district court for divorce from John Irving Bates. The couple were married in Hiawatha, Kan., February 22, 1882. Mrs. Bates alleges that for many years her husband has refused to support her. The complaint does not state of what crime Bates has been convicted.

FORMER MAIL CARRIER INVENTS MANY DEVICES

Through an agreement with a firm located at Tipton, Ind., Virgil C. Coons, a former local mail carrier, has formed a manufacturing company to be known as the Continental Manufacturing company, with offices in this city, which will make and put on the market a number of articles invented by him. Coons will act as superintendent of an Ohio factory, which will turn out the articles.

The articles, which have been highly indorsed, include patents on modern key and keyless mail boxes, a newspaper holder and a "solid comfort" mail carrier's cart.

Boy's Oxfords and Outing Shoes

No one appreciates a pair of comfortable oxfords or outing shoes for the Summer season more than a boy. Our boys' footwear is built for service and comfort. We can't be too careful of the growing feet.

No. 44 is a Boys' Gun Metal Calf Blucher Oxford, foot-form last, Goodyear welt soles, sizes 9 to 13½, at **$2.00**, sizes 1 to 5½ at ... **$2.50**

No. 75 is an Alden Glazed Calf Blucher Oxford, a nobby mannish style, sizes 9 to 13½ at **$2.50**, sizes 1 to 5½ at ... **$3.00**

No. 80 is an Alden Tan Russia Calf Oxford, medium swing last, blucher cut, sizes 9 to 13½ at **$2.75**, sizes 1 to 2 at **$3.00**, sizes 2½ to 5½ at ... **$3.50**

No. 70 is an Alden Patent Colt Oxford, blucher cut, a very dressy model, sizes 9 to 13½ at **$2.75**, sizes 1 to 2 at **$3.00**, sizes 2½ to 5½ at ... **$3.50**

No. 33 is a Boys' Patent Colt Dress Pump, flat ribbon bow, style similar to men's pumps, sizes 12 to 2 at **$3.50**, sizes 2½ to 5½ at ... **$1.00**

No. 60 is a Green Elk Outing Shoe Goodyear welt sole, spring heel, seamless pattern, sizes 12 to 2 at **$2.50**, sizes 2½ to 5½ at ... **$2.75**

No. 90 is a Black Gun Metal Calf Outing Shoe, Goodyear welt sole, spring heel, seamless pattern, sizes 12 to 2 at **$2.50**, sizes 2½ to 5½ at ... **$2.75**

No. 40 is a Tan Elk, "Bike" pattern, outing shoe, Elk sole, a splendid value, sizes 13 to 2 at **$2.00**, sizes 2½ to 5½ at ... **$2.25**

No. 458 is a Boys' Gun Metal Calf Baseball Shoe, regulation pattern, sizes 2½ to 5½ at ... **$2.25**

No. 00 is a Gray Canvas Shoe, with a good oak sole, sizes 13 to 2 at **$1.50**, sizes 2½ to 5½ at ... **$1.65**

Strong and Comfortable — Vorhes — Shoes for Boys

JUST IN.

Straw Hats.
Panama Hats.
A new shipment.

Robbins

Opera House

Tonight Only

Theodore
LORCH

IN

DR. JEKYLL AND MR. HYDE

Night, 10c, 20c, 30c, 50c.
Mat., Children, 10c; Adults, 25c.

GATHERING DATA ON ORIGIN OF NAMES

For the purpose of gathering data on the origin of the names of towns and landmarks in this county and Teller, H. J. L. Warren, reference librarian at the public library in Denver, arrived in Colorado Springs yesterday. The scheme upon which he is working is to secure information in regard to every point in Colorado concerning the circumstances surrounding the choice of the particular name which happens to be attached to the place in question. The entire collection will be published in book form and turned over to the State Historical society. Warren is anxious to enlist every person in the state to help in the work, if possible, so that authentic information regarding the state's history may be secured.

"MUSICAL BLIZZARD"—The Salvation Army hall will be the scene tonight of a unique entertainment, in the form of a "musical blizzard," by the visiting officers, assisted by Miss Mabel Waite of Denver. All are invited.

CONDITION—The condition of Lindley Sample, the young ranchman who was injured Sunday night by the discharge of a 44 caliber revolver, was reported somewhat improved yesterday. Mr. Sample is the son of Henry Sample, who lives near Calhan.

Run Down?

Ayer's Sarsaparilla is a tonic. It does not stimulate. It does not make you feel better one day, then as bad as ever the next. There is not a drop of alcohol in it. You have the steady, even gain that comes from a strong tonic. Ask your doctor all about this.

J. C. Ayer Co. Lowell, Mass.

NewspaperARCHIVE®
NewspaperARCHIVE®

40% Big Saving 40%
ON
Bird Cages

To close out our large stock of Bird Cages, Brackets, Chains and Springs, we are going to allow a discount of **40 PER CENT.**

The Red Cross Pharmacy Company
W. JASPER MUSICK, Manager.
Successor to
THE OWL DRUG COMPANY,
107 E. Pikes Peak Ave
Phones Main 46 and 482. Colorado Springs, Colo.

BRASS

We are showing a beautiful collection of Art Brass in Candlesticks, Fern Dishes, Ash Trays, Etc.

Very appropriate for souvenir remembrances or gifts.

Visitors invited.

Van Steenbergh & Hurst.
122 N. Tejon Street.

Wall Paper
Painting
Kalsomining

W. H. Michael
Phone 394. 126 E. Pikes Peak

Big G
Inflammations, Irritations or ulcerations of all mucous membranes, unnatural discharges from nose, throat or urinary organs.
Sold by Druggists
or in plain wrapper, express prepaid, on receipt of $1, or three bottles, $2.75. Booklet on request.

Colorado Springs
Monday, July 4th
CIRCUS WAR

SUPERB, SPECTACULAR, ORIGINAL CIRCUS, 600 People, 450 Animals, $25,000 Armour Prize Six-Horse Team
Gorgeous Street Parade
AT 10 O'CLOCK EACH MORNING

Bring all the folks and see for yourself a Fifty-Cent Circus for 25 cents. Don't forget it's a cruel circus war relentlessly waged by a circus trust, so Sells-Floto declares bargain day. Thus the people not the circus—benefit while the circus war lasts.

General Admission This Day and Date **25cts**

2 COMPLETE PERFORMANCES DAILY, RAIN OR SHINE, AT 2 AND 8 P. M.
Doors Open One Hour Earlier, Admitting of a Visit to the Big **ZOO**

TWO-PIECE SUITS
for warm weather comfort. Now is the time to buy.

Robbins

THOMAS M. ACTON DIES

The death at an early hour yesterday morning of Thomas M. Acton, aged 51, 327 Costilla street, who was for the last 11 years an employe of the city engineer's office, came as a shock to his family and fellow workmen. He is survived by a widow and five children, of whom the oldest is aged 16.

Mr. Acton was a member of the W. O. W. and the funeral will be from the family residence at 7 o'clock this afternoon will be under the direction of that lodge.

COMING HOME TONIGHT

Y. M. C. A. Boys Will Return From Enjoyable Gypsy Trip at Woodland Park.

The local boys who left for Woodland Park about 10 days ago to take in the gypsy trip given by the physical department of the Y. M. C. A., are expected to return home tonight. According to reports they have been having a splendid time during their camping trip, and have visited practically every point of interest in the mountains. The athletic games have been a feature of the trip, and in addition to a baseball schedule between the various groups, a track meet was held at Woodland Park last Saturday.

KEYSTONE GUARDS HERE

Delegates in Pikes Peak Region En Route Home From Convention in Denver.

Delegates to the recent annual convention in Denver of the Keystone Guards, a national fraternal organization, began arriving in the city yesterday, and it is thought that about 50 will be here today to visit the Pikes Peak region. The lodge has headquarters at Athens, Pa., where it was formed in 1906, and the total membership now embraces 10,000. The assets of the national organization amount to $375,000.

The delegates will spend today visiting the various pleasure resorts in the vicinity, and will take the Cripple Creek trip tomorrow.

Y. W. C. A. Notes

There will be a meeting of all those interested in the athletic club, which will be formed the last week in June in association rooms, this evening about 5:30 or 6 o'clock. The time of meeting will be determined on and other means of outdoor recreation will be planned. Any member of the association is eligible to the club. The dues for the summer will be $1. Those interested are urged to report at the rooms this evening for further particulars.

The vesper service next Sunday will be led by Dr. J. R. Brown of the First Baptist church.

Tennis racquets are in demand at the association for the athletic club. Those who are willing to give or loan theirs to the association may make this known at headquarters, 409 DeGraff building.

The lunch room broke its record yesterday, when over 85 young women came up. More and more the business women are taking advantage of the association.

News of Local Court

Assistant District Attorney Purcell, who has been prosecuting several criminal cases in Cripple Creek, returned to the city yesterday.

Attorney Arthur Cornforth, representing A. B. Meservey in his suit against W. H. Roby in the United States circuit court, to set aside the transfer of certain real estate from the Waycotts to Roby, went to Denver yesterday to file an appeal from the recent decision of Judge Lewis in favor of the defendant.

Frank E. Peters, who was recently arrested on a charge of passing a worthless check for $30 on the Robinson Drug company, is not wanted on the Pacific coast, as was believed. The district attorney's office probably will file a direct information against him here.

FUNERAL TODAY

Services Over Body of Dr. James P. Wallace, Who Died in Arizona Will Be Held Here.

The funeral services of Dr. James P. Wallace, 68 years of age, who died at Nogales, Ariz., last Sunday, will be held at 10:30 o'clock this morning from the undertaking rooms of Fairleys and Law, interment at Evergreen cemetery. Mrs. Wallace arrived yesterday morning with her husband's body.

Dr. Wallace was a graduate of the Jefferson Medical school of Pennsylvania and the Bellevue School of Medicine of New York. He served as regimental surgeon of the Fiftieth Indiana Infantry during the Civil war, and was a member of the Colorado Scientific association and the Association of Mining Engineers, and for the last 30 years had been actively interested in mining in Colorado and neighboring states. He was the originator of the Helson tunnel project of Creede, Colo., and at the time of his death was associated with the Burro and Telegraph Mining company of Kingman, Ariz.

He is survived by a widow and a brother and a sister in Indiana.

Sublime temple No. 33, Pythian Sisters, meets at K. P. hall this afternoon at 2:30 o'clock.

PROSPECTS BRIGHT

Purcell Active in Interests of Knights of Columbus Home in This City.

Plans for the establishment in Colorado Springs of a national home for the Knights of Columbus are advocated by District Attorney M. W. Purcell of this city, who started the movement while a delegate to the national convention in Mobile, Ala., last August. When the committee appointed at that time reports at the meeting in Quebec, Canada, next August, it is probable that a favorable answer will result. The committee has spent the last few months investigating the feasibility of the proposition submitted by Purcell, and the advisability of building in Colorado Springs, and as far as can be learned, this city has the edge over every other place mentioned. A new committee will probably be appointed to make definite plans in case of favorable report looking toward the erection of the building in this city in the near future.

BUILD MILL AT CAMP

Golden Cycle Reported to Plan Another Improvement in Cripple Creek.

Press dispatches from Cripple Creek credit General Manager H. McGarry of the Golden Cycle Mining company with stating that the company is preparing to build a new sampler in that district, in connection with the proposed aerial tram. The sampler would be used for the treatment of ores for which the owners could pay immediately, and would save the transportation expenses accruing from the trip over the tram.

Three firms have already sent in bids for the contract for building the aerial tramway, and they will not be closed until the end of this month. According to further statements made by Manager McGarry, the Revenue vein, which, with the six other richest streaks on the Golden Cycle system has been struck at the 1,400-foot level, is the richest vein ever opened in Cripple Creek. According to the belief of the engineers, the LaBella vein should be reached by crosscut in a short time.

DR. W. A. BELL EXPECTED

Former Manitou Capitalist in Denver, and Will Visit Pikes Peak Region.

It is expected that Dr. and Mrs. William A. Bell, formerly residents of Manitou, but now of London, England, will shortly come to Colorado Springs for a brief stay. They are now in Denver, at the Brown Palace hotel, where they are entertaining friends.

Dr. Bell is in this country to superintend the investing of large sums of money in New York real estate, and will remain for some time. He is still the owner of large realty interests in Colorado, including valuable downtown property in Denver and his handsome residence, "Briarhurst," at Manitou.

MIDLAND BAND PLAYS AT STRATTON PARK TONIGHT

Director Irvine announces a pleasing program for this evening's Stratton park concert, from 8 to 10 o'clock.

The quartet from Rigoletto will be given by request, and the large chimes will be used in Luigini's reverie, "The Voice of Chimes." The complete program follows.

March, "The Praetorian Guard"..McCoy
Selection, "The Old Town".....Luders
Containing: "My Japanee," "Tempo di March," "Welcome to the Cowboy," "When I Would Think of You," "What Man Dare Say," "The Man Who Will Not Love Back," "Weak Little Woman," finale.
Quartet from "Rigoletto (by request) .....Verdi
Messrs. Maxwell, Rawley, Steinberger, Schellhaus.
Overture, "Pique Dame".....Suppe
Franz von Suppe (Soop-pa), born 1820; died 1895.
INTERMISSION.
Three dances from "Henry VIII" .....German
J. Edward German (real name German Edward Jones), born 1862
No. 1—Morris dance.
No. 2—Shepherds' dance
No. 3—Torch dance.
Reverie, "The Voice of Chimes" (with large chimes) .....Luigini
Alexander Clement Leon Luigini (Loo-ed-je-ne), 1850.
Humoresque, "The Arkansas Traveler" .....Reeves
(Introducing burlesque solos for all instruments.)
"Silvers" (by request) .....Cook

STEAM ENGINEERS ELECT DELEGATES

At the regular meeting of local No. 33, International union of Steam Engineers, J. H. Parsons and J. L. Gleazen were elected delegate and alternate, respectively, to represent local No. 33 at the convention, to be held at the Albany hotel, Denver, Monday, September 12. J. L. Gleazen and Joseph B. Geiger and J. O. Briggs were elected as delegates to the Federated trades council for the ensuing six months.

EAGLES HOLD SEMIANNUAL "GET TOGETHER" TONIGHT

Pikes Peak aerie No. 148, Fraternal Order of Eagles, holds its annual "get together" at Robbins hall tonight, and an interesting program is to be furnished for the entertainment of the members of the local lodge and visiting Eagles, who are cordially invited to attend. The affair will be presided over by J. D. Charlton, vice president of the aerie. Other members of the aerie who will contribute to the evening's entertainment are George Bender, who will introduce some German novelties in singing, and James E. Dolan, junior past worthy president, who will sing several tenor solos. Refreshments will be served.

These meetings are semiannual affairs for the purpose of increasing the spirit of fraternalism and to enable visiting Eagles to meet members of the local aerie. They are very popular, and in the past have been largely attended.

Manitou News

WELL KNOWN RESIDENT OF MANITOU IS DEAD

William Thompson, Treasurer of School Board, Succumbs to Gangrene of Liver.

William Thompson, aged 61 years, and for the last eight years a resident of Manitou, died suddenly at Glockner sanatorium yesterday afternoon from gangrene of the liver, for which he was operated on the day before. Mr. Thompson was taken suddenly ill, and his condition was not thought to be serious until an operation was deemed necessary.

He had been prominently identified with civic affairs since coming to Manitou, and at the time of his death was treasurer of the school board. He had not been actively engaged in business for some time, but was the owner of a number of cottages in Manitou, and devoted a portion of his time to the care of his realty interests here.

He is survived by his widow, Mrs. Laney J. Thompson, a daughter, Mrs. C. E. Bruce, wife of Councilman Bruce, and one son, William I. Thompson, a railroad freight inspector, employed at Colorado Springs.

The funeral services will be held tomorrow afternoon at 4 o'clock from the Congregational church, the Rev. J. William Carson officiating. At the grave the services will be conducted by the Rev. Edwin Johnson, rector of St. Andrew's Episcopal church.

SELLS TO CUSTOMER OF 20 YEARS AGO

W. C. Hart, a curio dealer, yesterday shipped a large collection of minerals to Frank R. Van Horn, head of the department of mines at the Case School of Applied Science at Cleveland, Ohio. Mr. Van Horn, accompanied by about 20 students from the college, visited the Hart store while on a trip of inspection here, and were immediately impressed with the collection. Mr. Hart sold a collection of a similar sort to Mr. Van Horn 22 years ago.

MORE BURROS FOR MANITOU

Several cages of "Rocky mountain canaries" 60 in all arrived in Manitou from New Mexico yesterday, to augment the already large number of these popular "song birds" here. The burros are the property of Harry Douche, Arnold Ernest and George Columbia, and are to be used in connection with the Crystal park attraction this summer. The stable which the new firm is erecting on Manitou avenue is practically finished.

NEW LIGHTS ON

The new street lighting system, of which Manitou is justly proud, was put into operation last night for the first time, and caused much favorable comment from the throng of visitors who came over to attend the Midland band concert. The 80-candlepower Tungsten lights are placed on ornamental iron brackets at intervals of about 200 feet apart, from Deerpath avenue to the junction of Ruxton avenue and Ute Pass, and make that part of town almost as light as day.

Besides these large lamps, the parks are well lighted with a separate system of smaller lights, which can be turned on independently of the main street lighting system. It is the boast of Manitou citizens that no city of this size can show a more complete lighting system.

CRYSTAL PARK TRIPS WILL START MONDAY

Another attraction which will doubtless prove a great drawing card for visitors to Manitou is the automobile trip from Manitou to the top of Manitou Pass, three-quarters of a mile from Crystal park by trail. The automobiles for this trip will be put into service next Monday by the Crystal park company, which will have five 60-horse power machines carrying 20 passengers each.

The road has not been completed and the passengers will be conveyed from the terminus of the road to the park by burro, over a well-made trail. The road when completed will be something like four miles longer than the trail, because the heavy machines cannot make the steep grade.

LIQUOR AND AUTOMOBILE LICENSES ARE GRANTED

The city council has granted licenses for the sale of liquor to the Mansions Hotel company, the Cliff house and T. Creighton, and automobile licenses to George Edwards and the "Seeing Colorado" auto line. The auto licenses were granted until July 15.

The fee for auctioneers' license was raised to $1,000, by a unanimous vote, and was made payable in advance.

E. C. REED ASSUMES HIS DUTIES AS NIGHT MARSHAL

Everett C. Reed, who was recently appointed night marshal, assumed his duties last night. He has been doing special police duty on band concert night, and has had other experience in the line. He is a local property holder and has lived here for several years.

MANITOU NEWS NOTES.

O. O. Dick has rented his cottage to Thomas Trailer for the summer.

Mr. and Mrs. C. Louis Smith went up to Denver yesterday by motor.

A new culvert and concrete ditch is being constructed on Grand avenue.

John Davidson, who has been ill at Glockner sanatorium for some time, is reported somewhat improved.

The new Dutch room at the Mansions hotel opened for the season last Tuesday. It presents a handsome appearance.

Two special street cars bearing the delegates of the American Association of [illegible] and Convention [illegible] Officers made the Manitou trip yesterday.

Navajo avenue is soon to be decked out with more than 1,000 feet of cement sidewalk. The improvement will be welcomed by residents in that section of the town.

Groves Brothers have been awarded the contract for caring for city garbage, their bid being $5 per day until July 1, after which they will receive $7 per day until the end of the tourist season.

BROADMOOR HOTEL AND CASINO

Table d'hote dinners on the veranda every evening. Music and dancing Tuesdays, Thursdays, Saturdays. Phone Main 271.

Warm Weather Specials

Cool, comfortable clothes make one feel good.

Ladies' Suit Sale Specials

Ladies' $6.00 Lingerie Dresses, panel fronts, lace and insertion and tucks form the trimmings; pink, blue, lavender and white. Choice..... **$3.50**

Ladies' $20 and $22.50 Suits, about 15 left. Choice..... **$9.98**

Ladies' Tailored Suits up to $35.00 values, extra good colors and sizes. Choice..... **$14.88**

Ladies' Wash Petticoats..... **50c**

The
Colorado Springs Dry Goods Co.
120-122 S. Tejon St.

Personal Mention

Benjamin White of Marsaline, Mo., a member of the Missouri legislature, is visiting his cousin, Attorney J. T. White, of this city.

Mrs. Leslie Hayes, 115 South Thirteenth street, has just returned from an extended European trip. She spent a considerable part of her time in Germany.

Miss Bonnie Ginger was the guest for several days of the Misses Sanborn of Kansas City, Mo., who are spending a month at the Almeria cottage in Manitou.

Mr. and Mrs. C. D. Robinson, 746 East Platte avenue, have as their guest Mrs. W. H. Hoadley of Binghamton, N. Y., who is Mrs. Robinson's mother.

Olin Hemming, son of Mr. and Mrs. C. C. Hemming, 1908 North Cascade avenue, has arrived here to spend the summer. Mr. Hemming is a junior at Williams college, Williamstown, Mass.

Herbert, Addie and Edith Pinnock, children of Mr. and Mrs. Harry T. Pinnock, are spending a month at the ranch of their grandfather, H. P. Pinnock, who lives four miles east of Peyton.

A Skin of Beauty is a Joy Forever
DR. T. FELIX GOURAUD'S ORIENTAL CREAM OR MAGICAL BEAUTIFIER.

Removes Tan, Pimples, Freckles, Moth Patches, Rash and Skin Diseases, and every blemish on beauty, and defies detection. It has stood the test of 40 years, and is so harmless we taste it to be sure it is properly made. Accept no counterfeit of similar name. Dr. L. A. Sayre said to a lady of the best ton (a patient): "As you ladies will use them, I recommend Gouraud's Cream" as the least harmful of all the skin preparations. For sale by all druggists and fancy goods dealers in the United States, Canada and Europe.
FERD. T. HOPKINS, Prop., 37 Great Jones Street, New York.

BISSONNETTE TALKS ON CHINA AT M. E. CHURCH

W. S. Bissonnette, treasurer of the Methodist Episcopal mission at Foo Chow, China, spoke on "China" at the midweek prayer service at the First M. E. church last night. His lecture dealt principally with the Haitan island, which has been adopted by the church as its missionary grounds. At the close of the service, the Epworth league served refreshments.

Summer excursion rate for the Cripple Creek Trip now on. Only $2.50 for the grandest one-day trip in the world.

TO WED—The following marriage licenses were granted yesterday: Patrick J. Kiernan, Colorado Springs, and Elizabeth C. Keeler, Silver City, N. M.; Frank Mulnix, Woodland Park, and Ethel Miller, New Paris, Ohio.

OUTING CLOTHES.
Khaki Pants.
Coats and Shirts.
Everything for comfort.

Robbins

MUSIC LOVERS DELIGHTED

Given Treat at Exhibition Concert on New Solo Apollo in Hext Music Store.

A large crowd of music lovers filled the Hext Music company's store last night to listen to the exhibition concert on the new Solo Apollo given by Mr. Edwards of Chicago. Mr. Edwards accomplished the difficult feat of playing a perfect accompaniment to a solo on a Victrola, winning much applause. Another unusual feat was the playing of a duet with himself. On no other instrument except the Solo Apollo, it is said, is this possible. The program consisted principally of classical and semiclassical numbers. Many encores were called for. Music lovers who were unable to attend last night's concert will be given an exhibition of the qualities of the new instrument by calling any time at the store of the Hext Music company, state agents.

BROADMOOR HOTEL AND CASINO

Table d'hote dinners on the veranda every evening. Music and dancing Tuesdays, Thursdays, Saturdays. Phone Main 271.

$2.25 Round Trip | **DENVER AND RETURN** | **$2.25 Round Trip**

JUNE 26th and 27th
via
Colorado & Southern
Account Shriners Circus
Final Limit June 30th

10 Daily Trains Each Way at Convenient Hours. Tickets and information at City Office, 119 West Pikes Peak Avenue, Phone Main 164. Refund will be made on tickets purchased if not used. Tickets can be purchased in advance of date of leaving.

Steamship Tickets
European and Around-the-World Tours

NEWSPAPER ARCHIVE®
NEWSPAPER ARCHIVE®

COLORADO SPRINGS GAZETTE

THE OLDEST REPUBLICAN DAILY NEWSPAPER IN COLORADO.

Published every day in the year at the Gazette Building by the

COLORADO SPRINGS GAZETTE CO.

CLARENCE P. DODGE - - - President
CHARLES T. WILDER - - - - Editor
M. A. KEW - - - - - Business Manager

Entered at the Colorado Springs postoffice for transmission through the mails as second-class matter.

TELEPHONE MAIN 215.

SUBSCRIPTION RATES

ONE MONTH—DAILY AND SUNDAY	60c
ONE YEAR—DAILY AND SUNDAY	$7.00
ONE YEAR—SUNDAY ONLY	$2.00
ONE YEAR—WEEKLY	$1.00

ADVERTISING RATES ON APPLICATION

The Gazette is the only newspaper in Colorado Springs which receives the full report of the Associated Press every day of the week

Advertising Representatives,
HAND, KNOX & CO

New York	Brunswick Building
Chicago	1210-12 Boyce Building
Kansas City	Journal Building
Atlanta	Chandler Building

THURSDAY, JUNE 23, 1910

THE PARCELS POST IN GERMANY

THE Daily Consular Report publishes an extract from a communication recently made to the State Department by Consul-General Robert T Skinner, at Hamburg, in which he discusses the workings of the parcels post system in Germany He says.

In all European countries parcels have been handled by post for so long a time that no arguments for or against this service, such as one hears in the United States, are ever raised If it should be proposed in Germany to abolish the parcels post—a most unthinkable proposition—loud complaint would no doubt be heard immediately from the people of the small towns and the farming population, who ship to the cities their butter, eggs, vegetables and flowers to actual consumers, thus competing directly with the retail provisioning establishments of every city Thousands of Hamburg families probably receive their daily pat of butter from the parcels postman, whose existence renders it possible for the farmer in Mecklenburg to visit the city once a year for finding customers, returning to his home with the knowledge that his trade will be served just as conscientiously as though he were located in the heart of Hamburg."

This indicates pretty clearly that neither the consumer nor the small producer in Germany suffers seriously from the workings of the parcels post system Indeed, it apparently provides a way for the producer in the country to compete directly with the big city stores in their own field, a thing which cannot be done in this country because of high transportation charges To show the popularity of the service the Consul-General says that the number of parcels forwarded through the mails in 1903 was 197,500,000, and in 1907 it had increased to 228,000,000.

Twenty years ago John Wanamaker, then Postmaster-General, declared that there were four reasons why the United States could not have a parcels post system—the Adams Express Company, the American Express Company, the Southern Express Company and the Wells-Fargo Company's Express. Senator Platt of New York, who was president of the American Express Company was generally credited with heading off all attempts to break the monopoly in the transportation business, but Platt is dead and yet parcels post legislation seems as far off as ever.

It is a good deal as Mark Twain said about the weather—"Everybody complains about it, but nothing is done" The express companies continue to enjoy a monopoly of the business of carrying parcels and small freight at rates so outrageously high that they are enabled to cut dividend melons of the ripest and juiciest variety. Nobody benefits but the express companies and nobody suffers but the public, so conditions probably will remain unchanged for a long time

JAPAN'S DREADNOUGHTS.

JAPAN'S formidableness as a naval power was shown in the late war to lie more in the ability of her men to fight their ships effectively than in mere tonnage and gun power. The Japanese navy was not then and is not now, very large, as navies go in these days. There are still in commission a number of rebuilt hulks captured from the Russians in the great battle of Tsushima and at Port Arthur, all of which are small and out of date In the last two or three years Japan has caught the dreadnought craze and is now building 20,000-ton monsters as fast as or a little faster than the money can be found to pay for them

But it is apparent from the showing that the time is far distant when the Japanese navy will rank in tonnage and gun power with those of the United States and Germany, much less with that of Great Britain This conclusion is based on figures supplied by the Tokyo correspondent of the London Times Reckoning the life of a battleship at fifteen years it is shown that by 1916 Japan will have only fourteen first-class battleships as compared with thirty-eight for the United States and forty for Germany If the building programs of the three nations are continued as at present the showing in 1920 will be Japan 8 United States 26 Germany 2 The assumed falling off in numbers is due to the fact that several of the battleships now in commission will have to be sent to the scrap heap at about the same time

If taxes in the United States were as high as they are in Japan there would be an immediate popular uprising that would assume the proportions of a revolution The people simply would not bear the burden We grumble about the high cost of living, but in Japan the government extorts the last penny in taxes and leaves the miserable coolie only what he can manage to hide from the tax collector It is the price which the nation pays for its assumption of Western civilization with the accompanying blessings of modern war and an up-to-date armament

In the old days when the Samurai wore chain armor and fought with two handed swords an entire war could be carried to its conclusion for less than the price of a modern dreadnought The fight with Russia saddled Japan with a debt greater in proportion to its resources than that of Great Britain and the end is not yet Modern civilization is a costly luxury and the highest part of it is armed peace

THE COST OF JOY RIDING.

IN NEW YORK the other day a young man was sentenced to fifteen years in the reformatory for running down with an automobile and killing a woman The fact that this sentence, which ten years ago would have been considered decidedly extreme, is generally regarded as just, shows what a change has been wrought in public opinion by the recklessness of that class of human pests known as joy riders. A man who drives an automobile at breakneck speed on a city street, or even on a comparatively unfrequented country road, necessarily subjects a great many people to grave danger He simply gambles on the chance that pedestrians and drivers of other vehicles will succeed in getting out of his way, but if one of them does not happen to be active enough to clear the road an accident is sure to follow, perhaps a fatality

Fifteen years in the penitentiary is a long time in which to reflect on the consequences of a joy ride, but if the contemplation of it by others inspires greater caution it will accomplish abundant good.

SPITTING IN PUBLIC.

To the Editor of The Gazette

Yesterday, at the Tejon street-Pikes Peak avenue drinking fountain, I beheld a man (a well-dressed negro) clearing his throat distressfully, and vigorously expectorating its contents (voluminous!) close beside the fountain, where thirsty children, pet animals and adult beings constantly stop to drink I may be mistaken as to the animals but there is no question as to the humans.

One noticed this infraction of the local law more especially because the performance was such a protracted one needlessly so, for the man was no far gone tuberculous invalid.

A throng of men and women waiting for the cars, stood looking on. Some appeared interested; others smiled; yet others seemed oblivious; or just indifferent to the fact that one of our more important statutes, no mere bygone, faded law—was being wantonly spat upon.

What especially caught one's attention was the fact that it was a colored man who so easily broke the law. For, as a usual thing, the conduct of members of the African race in this city has struck one at least along public thoroughfares as quiet, decent, law-abiding, in the main.

The mere incident of color, however, had nothing to do with the main fact. White, black, brown or red—which one is entitled to the right (or the wrong) to thus wilfully in public or privately—slight the standing law of the municipality that shelters him—or tries to and to regard that law as a mere matter of personal convenience In other words, is it better to compromise with broken law, as being better than no law?

This misdemeanor was not a simple bit of thoughtlessness, boyish mischief, performed within a private yard, but the act of an adult of outward seeming respectability, and in the most crowded public square in the city. We "olders" who not only feel pride in this beautiful city, but who positively and unchangeably love the place having seen it grow—and, perhaps, somewhat grown with it—cannot always forbear to utter a protest against this defilement of the inside of our so outwardly attractive "platter."

What a pity that the rubbish cans do not seem to appeal to our floating public as we so fondly hoped they might do.

Lacking the ever ready—no, not that, for our police are always that—but let us say the omnipresent policeman—why not institute little electric rubbish furnaces at principal street corners, together with free Japanese handkerchiefs, so that our brothers of every complexion and all degrees of pulmonary ailment might be induced to safely dispose of their deadly rubbish?

The exquisite cleanliness of our new postoffice is teaching us a grand lesson in godliness but the open street, where the busy wind blows what shall we do? ALICE N PIGER.

Colorado Springs, June 22.

DRY AND DUSTY.

To the Editor of The Gazette

Did you notice that "beautiful dust storm" on Pikes Peak and Tejon, about 6 o'clock last evening?

A party of six of us came here about a week ago to stay several weeks, but a few "blows" like that and it will be 'our move."

Looks like the Mayor of this city (if it has one) would see that the commissioner who has charge of that department, would see that the street sprinkler sprinkled, or rather "flushed" the streets in the business district. A few minutes after this dust storm the sprinkler came along and sprinkled about one-half of the street, as usual, and went to the barn.

For a few days last week they did good work and kept the dust down, but it did not last long. This is our first trip to your city. Some friends of ours were here last summer and spoke very highly of the scenery, but said the city itself was strictly on the bum Last week we couldn't even get a drink at one of the public fountains, but I notice the water has finally been turned on I would also like to congratulate you on your 'paved streets." They are out of sight. TEXAS TOURIST.

Colorado Springs, Colo, June 22

"DOWN WITH THE LUNGERS!"

To the Editor of The Gazette

Some time since a petition requesting the prohibition of the erection of a charitable sanatorium for tubercular patients, on East Boulder street, was signed by the majority of property holders on the east side and sent to the Mayor and the Council. This body failed to take any measure to prohibit the same, and those having the sanatorium project in charge make claim that same will be erected unless those property holders near buy the site on East Boulder at a figure the owners arbitrarily name. This site is opposite the new Protestant hospital building and at anything like the price asked would be as an investment like buying a white elephant

As man of our citizens have an erroneous idea of this sanatorium question, I wish to say that this proposed institution is to be a charitable one for treating tubercular patients from not only our city but all over the country and it is to be kept up and maintained by subscriptions from all over our country Our city has prohibited manufactories (even outside its city limits) and encourages everything that can enable it to enjoy the reputation of a peerless city free from smoke and grime, free from anything that would attract an undesirable class It is a fact that the majority of cities who do not bar consumptive pauper patients do insist that no charitable hospital for their admission shall come within their limits In fact, some of our states compel their removal to some distance outside all city limits The great empire state of Texas has by law prohibited all persons infected with tuberculosis from coming into the state

Now, with the reputation that our city enjoys catering as we do to tourists trying constantly to increase their patronage as well as our population will any thinking person say that we can afford to allow a tuberculosis hospital to be placed anywhere in our city? Will the health-seeking tourists come here and be content with conditions that their own city prohibits? Will people contemplating buying here do so as readily? One thing is certain that all surrounding cities and states will be only too glad to send their pauper patients here to be cared for by philanthropy They will also advertise the fact that our city caters to the same Will it not be wise for the above to be had enough to have this hospital outside our city limits If we must have it let it be as far removed from the city limits as possible [illegible] had at less price than in the city

A petition addressed to 'His Honor the Mayor and City Board of Council has been circulated during the past few days setting forth the substance of the above, and in talking with our best representative citizens in every walk of life not one, as yet, wishes the hospital to be within our city limits, and the writer is satisfied that 99 out of every 100 of our citizens will concur in the above.

Will every one of our citizens then do all in their power to oust this menace to our health and welfare? F E. FREEMAN.

Colorado Springs June 22

TAFT'S VIGOROUS STAND.

From the Nebraska State Journal

If President Roosevelt had made the game stand against the united railroads of the country that all our hats would be in the air This should be remembered in framing our judgment of the President Taft has now pulled off so successfully dept He hasn't the knack of making a political rally of his acts and so may achieve unnoticed things that might defy a better advertiser. The big stick was never wielded more effectively in any hands than in President Taft's in blocking this increase in freight rates The country had never before seen nor the railroads felt so clear an evidence that the public regulation of interstate railroads and their rates has become in some degree at least a reality

When I have told my drollest tale, and laughter nearly blinds me, some man whose yarns are old and stale, will say: "Now, that reminds me " And then he'll spring an anecdote, some prehistoric story, with whiskers that would shame a goat, some chestnut weird and hoary.

THAT REMINDS ME And though I'm gentle, meek and mild, it never fails to grind me, when some one, by my yarns beguiled, remarks: "Now, that reminds me " Bad taste like that just aches me sore; I think it rude and shocking; It always makes my heart rejoice, and stirs my stagnant liver, to hear my own sweet silvery voice go prattling on forever. And I can't understand why folks, when I the air am pawing, should wish to spring their own cheap jokes, and interrupt my jawing. And yet, when I am at my best, some cheap John always finds me, and pokes his finger in my vest, and says: "Say, that reminds me!"

WALT MASON.

Copyright, 1910, by George Matthew Adams.

The Daily Chit-Chat

A group of us, of which a newspaper artist was one, were discussing things journalistic the other day, and the conversation turned upon the work of several of his brother artists.

With each one who was named he had some fault to find.

The technique of the first was "rotten

The faces that the second drew had no expression.

The third had no sense of motion

The fourth was a fairly decent draughtsman but didn't have a real snappy idea once a month.

And so on

Now, all these criticisms may have been absolutely fair and just. I am not enough of an artist to judge whether they were or not.

But even if they were absolutely merited, that could not prevent the instinctive feeling that swept over all of us that this man was jealous of the men he criticised.

Never run down the achievements of any one in the same line of work that you are

It doesn't pay

If you must show your critical ability, show it in regard to some kind of work that you do not do, for otherwise, no matter how justifiable your criticisms may be, you will always run the risk of arousing in your hearers the antagonistic feeling, "He is jealous!"

The feeling may be entirely unjust and unfounded I grant that. But unjust or not, it is a feeling that it pays to avoid rousing when it can be done so easily as by keeping one's mouth shut at the proper time.

A young teacher came to me the other day highly indignant.

"Some of the folks from my home town," she announced, "asked me what I thought of Ruth as a teacher. I don't like her methods at all, so I just said so, and explained where I thought she was wrong, and now I hear I am terribly jealous of Ruth's successes Now isn't that unjust, when they asked me themselves?"

"Yes," I admitted, "unjust, but inevitable'

"What else could I have said but what I thought, when they came and asked me?" indignantly

"Isn't Ruth good in some things?" I asked.

"Yes, but I told them her good points," hotly.

"Well, couldn't you have stopped there?"

"But that wouldn't have been telling the whole truth," argumentatively.

"Need one always tell everything one knows and thinks, in order to be truthful?"

"No-o," thoughtfully, 'I suppose not, but I wasn't jealous They asked what I thought and I told them."

That's the way we all feel when we try to be honest critics of our fellow workers.

But that also is the way we are all apt to get judged.

And I don't think it pays

If it ever becomes necessary to judge a brother workman's output for someone who desires to know its value with a view to purchase, one must, of course, speak of defects as well as merits

But under any other conditions it seems to me it is far better from a purely utilitarian, as well as a moral, standpoint to speak what good one can and then lock one's lips

RUTH CAMERON.

LIFE LINES

A [illegible] OF PHILOSOPHY IN EPIGRAM
Basileus

Action lets us live but when we come to the cross-roads of Do-Little we meet death

Facts and fancies live in the storehouses of memory and may be oft visited with profit

Communication creates character fasting with good men is better than feasting with bad

Pluck wins the day though nights be many and dark, to endure is only to insure

"Honesty is the best policy," when honesty is lost, all is gone and man is left alone

Love looks through tears and sweetens life for you—its sunshine sends away the dismal storms

Popularity is a hideous monster, when it carries the proof positive of having trampled down others just as worthy

The "Will" way always wins but where there is no will there is no way and there can be no winning

Every difficulty under the sun yields to correction one by one—why worry?

Haste hurries towards home but much hindered on the way 'speed makes haste slowly and gets there first

The Down and Out doctrine should be accepted only after death While there is life there is hope

Copyright 1910, Life Lines K C, Mo

Every little bit helps

Especially when speaking of quality.

If our twenty-five or thirty dollars suits have ready sale at twenty-five or thirty dollars, it's reasonable to suppose that there is just a little more quality in them than those offered at a discount.

Quality maintains price.

Gadoco Clothes are good Clothes. They're the best clothes for you to buy.

Mid-Summer Styles $15 to $50.

GADOCO CLOTHES

TENT COTTAGE HOMES
108 Chairs up First
Equipped for light housekeeping, water inside, electric lights and gas. Adapted for the care and treatment of tuberculosis in all stages City office, 38 Bank Bldg.

Men's Suits
Thoroughly Cleaned
$1.00
HUNTER'S
Phone 1[illegible] 129 N. Tejon

A WATCH SPECIAL

A handsome Waltham Watch, open face, with 25-year case. Specially priced at.....$11.50

ARCULARIUS & CO.
Jewelers 2 South Tejon

What the Press Agents Say

"DR. JEKYLL AND MR. HYDE" TONIGHT

Theodore Lorch, the greatest living impersonator of the dual roles of Dr. Jekyll and Mr. Hyde in Robert Louis Stevenson's drama of that name, will present this famous success at the Opera House this evening only. So great is the physical and mental strain caused by playing this drama, that Mr. Lorch will not again produce this sensational success this summer. After each performance Mr. Lorch generally suffers from a nervous breakdown, and his physicians long ago ordered him to drop the piece from his repertoire Regular summer prices prevail for tonight's performance: Parquet, 50 cents; dress circle, 30 cents; balcony, 20 cents, and gallery, 10 cents. Reserved seats may be secured at the box office.

Robert Louis Stevenson created a tremendous sensation with "Dr Jekyll and Mr Hyde' The idea is unusual, terrible, and, though repelling, very attractive. That a man can completely change his personality and become the very opposite of himself is what Dr Jekyll proved by his personal experience The climax of the drama comes when Dr Jekyll discovers that Mr. Hyde has gained such control over himself that the time is not far off when Dr. Jekyll will be completely lost in the hideous Mr. Hyde To prevent this he kills himself.

"A Romance of the South," a charming love story of the great sunny south, will be presented at the Opera House tomorrow and Saturday evenings and Saturday matinee, instead of "The Man from Nowhere." The latter play will not be given until next week, owing to the nonarrival of some special costumes to be worn by the ladies

THE SWEETEST SKETCH THAT EVER HAPPENED

Just about the sweetest, cutest little sketch that ever happened is 'Sweet County Kerry" which is delighting Majestic audiences this week, and just about the sweetest, cutest little actress that ever came down the pike is Edna Keeley, who plays the part of Norah, a rosy-cheeked Irish lass. Graceful, with laughing, sparkling eyes and cheeks and lips that really need no rouge, Edna Keeley wins her audience the moment she trips gaily upon the stage, and the more they see of her the more they like her.

But even without such a charming actress as she, "Sweet County Kerry," with Allan Doone in the stellar role would be worth going a long way to see, for Doone is a delightful comedian and sings and plays the bagpipes beautifully. The sketch is redolent with the atmosphere of the "auld sod" and from start to finish is hugely entertaining. And the finish, by the way, is particularly good, for when the curtain rises after a moment's intermission, during which a sign is hoisted reading "One Year Later," a real live baby appears in the cast. He hasn't a speaking part, but his presence itself is eloquent.

ANNUAL ROLL OF OLD MARRIED PEOPLE

All the couples in Colorado Springs and vicinity who have been married forty years or more are cordially invited by Miss Jane Wallace Davis and the Majestic management to attend the matinee performance Friday as her guests. The program includes an attraction of special interest to sweethearts old or young, the little playlet, "A Story of Long Ago," which is so charmingly presented by Miss Davis and company, and through her thoughtfulness all the long-married sweethearts will be able to see it as invited guests.

Lame shoulder is almost invariably caused by rheumatism of the muscles and yields quickly to the free application of Chamberlain's Liniment This liniment is not only prompt and effectual, but in no way disagreeable to use. Sold by all dealers

Summer Jewelry

Stylish silver and semi-precious stone pendants and brooches for wear with shirtwaists or wash frocks. Topaz, Amethyst, Lapis Lazuli, Abalone Pearl, Malachite, Azurite and Turquoise in distinctive, handmade settings of silver. If you prefer we shall be pleased to submit you a design which will be yours exclusively for attractively mounting your favorite stone.

Ashby & Co.
Art Jewelers

You Can See the Signs

or wrinkles and creases in your clothes. Maybe a spot or stain or two also. Don't throw them away. We can make them look as good as new again and save you the price of a new suit. Our charge will be little.

Stock
DYERS & CLEANERS
Telephone 542.
13-15 East Kiowa Street.

SHIRTS For Warm Weather Cool and Nice $2, $1.50, $1

We've Added Hundreds

STRAW HATS 2,000 Styles of Braids $12.50 Down to $1

of new things this week, all pure wool made in New York in the world's best tailor shops. The best materials and workmanship are concentrated here; just such merits as have won for these clothes their world-wide reputation as the best made Adler-Rochester suits, $25.

Straw Headwear—See Gorton Display

Money Cheerfully Refunded. Gorton's (Grand Drew for Men) East Pikes Peak 113

The Stamp of Taste

in the wedding gift you select is as essential as the gift itself. Jewelry or silverware or cut glass if it be of the quality, character the first-class jewelry store displays is perfectly sure of being in good taste for any wedding.

The Johnson Jewelry Co.
"Colorado Springs' Metropolitan Jewelry Store"

GRAND REGENT TALKS

J. F. Farrar Addresses Eldorado Council, Royal Arcanum, at Anniversary Celebration

Celebrating the thirty-third anniversary of the founding of the Royal Arcanum, Eldorado council No. 1114 last night gave an excellent literary and musical entertainment at Caledonian hall. A feature of the entertainment was the address given by Grand Regent J F Farrar of Fort Collins.

Much credit for the success of the entertainment is due to the committee in charge of arrangements, which was made up of F A. Prior, C. D Cooley and J M. Flagler, who arranged the following program

Address, "Good of the Order" .Grand Regent J F Farrar
Minuet, "Al Antico," piano solo .Seeboeck
Miss Cora B Perkins.
Cornet solo, "Pearl Polka" .. W Paris Chambers
Miss Pauline Prior
Piano solo, "Convent Bells"— Bollman
Helen Lieberman
Wedding march Mendelssohn
Orchestra
Selection from "Bohemian Girl" Balfe
Prior orchestra
John Spencer's lecture on "Knives" Donald McPherson
Vocal 'I'm Papa's Sweetheart" Bishop
Anna and Beatrice Prior
"Il Trovatore" (by request) Verdi
F A Prior and Mrs G B Schuls

SCARED INTO SOUND HEALTH

Mr R F Kelley Springfield Ill., writes A years ago I began to be troubled with my kidneys and bladder, which grew worse until I became alarmed at my condition I suffered also with dull heavy headaches and the action of my bladder was annoying and painful I read of Foley Kidney Pills and after taking them a few weeks the headaches left me the action of my bladder was again normal and I was free of all distress" Sold by all druggists

BEAUTY VS. DUTY

That the conductor was watching a pretty girl getting on one side of the car Miss Nana V Hames was alighting from the other side and started the car before Mrs Hames reached the ground, causing her to fall and sustain serious injury, is the contention of Attorney Clyde L Starrett, who is representing Mrs Hames in her suit for $10,000 damages against the street railway company in the district court The case was begun yesterday and will be resumed this morning.

GLAD TO RECOMMEND THEM

Mr E Weakley Kokomo Ind, says 'After taking Foley Kidney Pills, the severe backache left me my kidneys became stronger, the secretions natural and my bladder no longer pained me I am glad to recommend Foley Kidney Pills' In a yellow package Sold by all druggists.

A Californian has taken advantage of the fact that flies always walk up a window by inventing a trap to be fastened to a plane in such a manner that a fly will enter it without being aware that he has left the surface of the glass

Let Us recommend El-PASO ICE to YOU and YOU will recommend it to your FRIENDS.

The El Paso Ice & Coal Company
Phone Main 16. 29 North Tejon St

Specials This Week

A 15c Wash Cloth and a 10c Cake of Soap, Combination Sale 19c

A 25c Shaving Mug and 10c Cake of Soap Combination Sale 25c

The Busy Corner

NEWSPAPER ARCHIVE®

You may confidently rely on the cool comfort of these partially lined two-piece suits for sweltering days.

These feather-light suits with their abbreviated lining possess tailored-in shape-retaining features not possible for a tailor in the smaller cities to reproduce.

A better fit, a better style, and you will be better pleased with the comfort and service to be found in these two piece suits of crash, flannel, homespun and serge.

See them today at

$15.00, $16.50, $18.00, $20.00.

Perkins-Shearer Co

HAND WORK

Shirt Waists 25c and up

Skirts 30c and up

At the Colorado Springs Laundry

Telephone Main 66

WANTS CONTRACT OR $50,000 DAMAGES

H. B. Neff Sues Mark L. Dorr Regarding a Lease on the Neer Coal Mine

H B. Neff a pioneer resident of the city, yesterday filed suit in the district court against Mark L. Dorr, owner of the Neer coal mine northeast of the city, for either $50,000 or a lease on the mine in favor of the plaintiff. He claims that Dorr gave a lease on the property in March, 1904, to John Hawley and his three brothers The Hawleys transferred their lease to J. P. and Grace King The Kings, when they wished to sell the lease to Neff, were unable to find the contract, and Neff claims that Dorr assured him that he would receive a new lease, provided the deal with the Kings was put through. Neff put his money into the property, buying out the Kings. He alleges that Dorr then refused to give him the lease The original lease was for 20 years, with a royalty of 10 cents for every ton of coal taken out

WILL AID STUDY OF GEOLOGY IN COLORADO

State Officials Are Gathering Rock Formations to Be Added to Collection.

In pursuance of a plan recently adopted by State Geologist R D. George of Boulder for furnishing better methods of instruction for the High schools of the state concerning geological formations in Colorado, Harry Aurand, a member of the geological staff, spent yesterday in the Garden of the Gods collecting specimens of the country rock in that vicinity. He will leave today for St Peter's Dome, and after securing rocks of every nature to be found there, will go to the southern part of the state, where, with several others, he will spend the remainder of the summer at the same work.

The specimens will be assorted at the State university at Boulder during the fall, and complete sets of all rocks and diagrams of all formations of interest to be found in the state will be shipped to the science departments of the various High schools for the use of students of geology. Colorado is the first state in the Union to adopt such a system, and should it prove of value, several other states, including practically every mining state in the Union, will take up the plan

Seasonable Furnishings

The joy of life is greater with out-of-door Hammocks, Swing Chairs, Swing Settees, Easy Chairs, Porch Shades, Porch Rugs and veranda furnishings. Our stock offers lots of styles to meet the various requirements of appearance and price. This week we offer bargains in all grades of upholstered furniture.

THE FRED S. TUCKER FURNITURE CO.

106-108 N. TEJON STREET, COLORADO SPRINGS.

PROMINENT LOCAL GIRL MARRIES IN LAMAR, MO.

Marie Gregory, Daughter of J. R. Gregory, Weds E. D. Crawford, a Southern Theatrical Man.

Miss Vera Marie Gregory, daughter of Mr. and Mrs J. R. Gregory of Arensdale, was maried to E. D. Crawford, a leading theatrical man of the south, at Lamar, Mo., on June 12, according to word just received here. The ceremony was attended by the bride's sister Mrs. R. S. Ellison of this city, and many of her friends Although the news comes as a surprise to many of Mrs. Crawford's friends in this city, the marriage was the culmination of a courtship lasting several months.

Mr. and Mrs Crawford are now touring the south and will visit Colorado Springs the latter part of the summer. Mr. Crawford owns and manages the Crawford Comedians, as well as other well-known attractions that annually tour the south. Mrs. Crawford's father was formerly chief of police of Colorado City.

STRICKEN BY APOPLEXY; DIES IN HIS OWN GARDEN

Joshua Sumner, Aged Pioneer, Meets Death Suddenly—Funeral Held Probably Tomorrow.

Stricken with apoplexy, Joshua Sumner, 74 years old, a pioneer, dropped dead in the garden of his home, 521 North Tejon street, at 8 15 o'clock yesterday morning. He had been enjoying good health for some time, and his death came as a great shock to members of his family and his many friends.

Just after breakfast he went into the back yard to sprinkle his garden, and a few minutes later members of the family found him lying dead on the ground He is survived by his widow, Mrs Elizabeth Sumner, and two sons, Lawson, of this city, formerly teller at the First National bank, but now in the view business at 118 North Cascade avenue, and Freeman of Salt Lake City, paymaster of the Rio Grande Western.

Mr. Sumner was born in Provincetown, Mass., and came here in 1873, buying a sheep ranch east of the city. Later he removed to Colorado Springs, and for many years was one of the leading merchants in the city, being engaged in the shoe business under the firm name of Holmes and Sumner. He retired from business several years ago.

The funeral probably will be held tomorrow

MANY LOCATING HERE

Giles Mercantile Agency Reports 111 Families Removed to City in Last Six Months

According to figures furnished by the Giles Mercantile agency, the last biweekly list of 12 new arrivals in the city brings the total number of families who have moved into Colorado Springs during the first six months of the year, up to a total of 111. According to the estimates of real estate men, between 50 and 60 of this number have purchased property in the city, and are planning improvements.

The agency makes a report of the new residents of the city every two weeks, and comparative records show that the period just closed is much larger than the corresponding period last year. The total for the year 1909 was 262, and as the fall total always beats that of the spring, the year 1910 should be the biggest yet recorded.

Manitou and Pueblo mineral waters delivered, phone 577

If it's fishing tackle you want, we have it. A full line of tackle that's fit for fishing. Lowell-Meservey Hardware company, 106 South Tejon.

Special Excursion Fares via the Colorado & Southern Railway to the Following Points and Return During the Summer

DESTINATION.	DATES OF SALE.	LIMITED TO	RATES FOR ROUND TRIP
Denver	Every Sunday until Oct. 31	Date of sale	$ 2.00
Denver	Every Tuesday until Sept. 13.	Date of sale	2 70
Denver	June 26 and 27	June 30	2.25
Denver	July 18 and 19	July 25	2.25
Denver	July 2, 3 and 4	July 6	2 25
Pueblo	Every Sunday until Oct. 31	Date of sale	1 25
Pueblo	Every Tuesday until Sept. 13	10 days	1 65
Pueblo	July 2, 3 and 4	July 6	1.35
Trinidad	Every Tuesday until Sept. 13	10 days	6.00
Trinidad	July 2, 3 and 4	July 6	5 00
Locally within the state	Every Tuesday until Sept. 13	30 days, excepting Denver, Pueblo and Trinidad, which are 10 days' limit	One fare and a fifth
Boulder	Daily, July 4 to Aug. 14	Aug. 14	3 80
Boulder	Saturdays, July 2 to Aug 6.	Monday following date of sale	3 15
Boulder	Sundays, July 10 to Aug. 14.	Date of sale	3 00

That. on account of the Colorado Chautauqua and Summer School. Program and information at City Ticket Office.

DESTINATION.	DATES OF SALE.	LIMITED TO	RATES FOR ROUND TRIP
Salt Lake	Daily until Oct. 31	Oct. 31	13 65
Estes Park	June 21 to 22	June 27	$3 10 To Loveland and return only.
Locally in Colorado and New Mexico	July 2, 3 and 4	July 6	One fare
Boston, Mass.	June 28 to July 2, inclusive.	July 12 and Sept. 15	$59 00 and upwards
Boston, Mass.	Daily until Sept. 30	30 days	$65 50 and upwards.
Boston, Mass.	Daily until Sept. 30	Oct. 31	$78 00 and upwards.
New York City	Daily until Sept. 30	30 days	$64.85 and upwards
New York City	Daily until Sept. 30	Oct. 31	$76 00 and upwards
Detroit, Mich.	July 5 to July 9, inclusive	July 20 and Aug. 20	$47 50 and upwards
Milwaukee, Wis.	July 28 to July 31, inclusive	Aug. 13 and Sept. 3	$40 60 and upwards
Saratoga Springs, N.Y.	July 3, 4 and 5	July 15 and Aug. 14	$64 70 and upwards
Texas, New Mexico and Old Mexico	First and third Tuesdays	25 days	One and one-third fare.
San Francisco	July 2 to 8	3 months but not later than Oct. 31	$45 00
Los Angeles	Sept 1 to 7		$45.00
San Diego	May 26 to 30		$45.00
San Francisco			$50 00
Los Angeles	Daily until Sept. 30	Oct. 31	$50 00
San Diego			$50 00
San Francisco through Portland or Seattle	Daily until Sept. 30	Oct. 31	$65 00
San Francisco through Portland or Seattle	July 2 to 8 / Sept. 1 to 7	3 months but not later than Oct. 31	$60 00
Puget Sound	July 9 to 16	90 days	$45 00
Puget Sound Points	Daily until Sept 30	Oct. 31	$50 00

Also very low rates to Yellowstone Park and return. Call on us for beautiful illustrated booklet giving full details of the park. Rates given upon application.

We will be pleased to quote all travelers regarding rates, and will be glad to assist in planning your vacation trip.

City Ticket Office, No 119 East Pikes Peak Ave., Telephone 164.

Agents for all lines. [illegible]

ELABORATE CELEBRATION OF FOURTH AT THE ZOO

Ball Game, All Kinds of Athletic Events and Fireworks Are Scheduled

There is going to be something doing all day in the daytime and all night in the nighttime at Alderman John J Coughlin's Zoological park on the Fourth of July, and the popular amusement resort will be the mecca of funseeking thousands

In addition to the great ball game between the Hofbraus and the Zooz, which will be as classy as league ball, there are going to be all kinds of athletic sports, interesting to everybody, and all sorts of fireworks and pyrotechnic displays. The list of athletic events, for which valuable prizes will be given, includes 50-yard dash, 100-yard dash, 220-yard dash, quarter-mile run, 120-yard hurdles, 440-yard relay race, high jump, hammer throw, broad jump, wheelbarrow race, potato race and duck race. The last will be great sport for the youngsters, who will win the ducks they are able to catch in the chute lake

The fireworks will include the spectacular battle of Santiago and fall of Morro Castle, a brilliant pyrotechnic battle scene, as well as a great display of all kinds of fireworks, over $1,000 worth in all. This will be a great attraction, and will fittingly wind up the celebration of the national birthday

COOL KITCHENS!

Why have such a hot kitchen this hot weather. Let your coal range have a rest and have a little comfort with a gasoline stove. We also have ovens for them. These ovens can be used on your gas range and are less expensive to operate than the oven to your gas range. Come and see them. Rudolph Heyse Hardware, 28 north Tejon. Phone 552.

June July and August SPECIAL

Dern's Perfect Ice Tea 38c lb.

5 lbs. $1.75; 10 lbs. $3.30

A combination of China, Japan, Ceylon and Congou Teas, scientifically blended in the proper proportions to produce a liquid of good body and of delightfully fine flavor.

Dern Tea and Coffee Co.

Freshly Roasted Coffee.

29 So Tejon St Phone 575

FINE SILVER PICTURE FRAMES

Round, Square or Oval Shapes.

Priced up from.... 50c

You will be surprised at the improved appearance of your picture after framing it with one of our silver frames. We have different shapes and sizes to make selection easy.

F. G. HAYNER

JEWELER,

24 South Tejon St.

SAFE IN THIS CITY

Pueblo Girl, Feared to Have Met With Foul Play, in Colorado Springs.

A sudden change in her plans and the theft of her suitcase, which afterward was rifled and left in a Pueblo boarding house, gave friends and relatives of Miss Mary Mehaolvitz, of Pueblo, many anxious hours Monday and Tuesday. The girl left her home Sunday night to take a position at Del Norte, but met a Colorado Springs woman at the Pueblo depot and was offered a better position at a boarding house here She accepted the offer and came to this city

A sneak thief got her suitcase, and, after taking the contents, left it in a rooming house, where it was found Monday morning. As the suitcase bore the girl's name, her friends thought that she had been done away with and instituted a search for her. She wrote to her sister, Mrs E A Morris, of Pueblo, Tuesday, and told her of the change in plans, thus relieving the anxiety of her friends.

TRAGEDY AT LIMON

Two Former Papeton Men in Fight. Deputy Sheriff Kills One Other Is Wounded.

Antonio Rodriguez formerly of Papeton was killed and Vincinte Martinez, also a former Papeton resident, was seriously wounded in a fight at Limon, early Wednesday morning. The men fought with knives, and after the combat Rodrigues was shot and killed by Deputy Sheriff William Dittman who was trying to place the Mexican under arrest Rodriguez resisted the officer, trying to stab him with a knife, and Dittman was forced to shoot in self-defense Officer Dittman has not been arrested. The inquest over Rodriguez's body will be held in Limon today

OLD SHOES MADE NEW.

By the only Goodyear System in the city.

Sewed Soles 75c

Work called for and delivered.

ELECTRIC SHOE FACTORY

Main 1852. 20 E Huerfano St.

TWO PARADES PLANNED

Military Processions Will Mark Encampment of Spanish War Veterans Here, July 4.

A committee has been appointed by Major Charles H Anderson of Post No. 8 to complete arrangements for the third annual encampment and celebration of the Colorado division of the United Spanish War Veterans which will be held in Colorado Springs, July 4 and 5 Two grand military parades are planned the first one to take place on the morning of the Fourth and the second at 8 o'clock at night following the initiation of a large number of candidates into the Military Order of the Serpent The committee is composed of Captain James M Curtis, Earl D Sword F W Landsdoefer, H S Dickey and J Lloyd Neff

WHAT A SUMMER COLD MAY DO

A summer cold if neglected is just as apt to develop into bronchitis or pneumonia as at any other season Do not neglect it Take Foley's Honey and Tar promptly It loosens the cough, soothes and heals the inflamed air passages, and expels the cold from the system Sold by all druggists

AFTER July 1 we will occupy room 720, Exch Natl Bank Drs Wells and Brown

At last a sure cure for dandelions Come in and ask us about it. —LOWELL-MESERVEY HARDWARE COMPANY

CATCHES BIG TROUT

A three and one-half pound trout which was caught near Hartsel by Lyle E Dix of this city several days ago was yesterday sent to the Antlers hotel where it is on exhibition in the lobby frozen into a cake of ice. According to anglers this is the biggest catch of the season up to the present time.

MEMBER BODY GUARD

Sheriff Birdsell One of Escorts for Roosevelt When Teddy Visits Colorado

Sheriff George Birdsall of El Paso has been chosen as one of the Colorado sheriffs who will act as a bodyguard for former President Roosevelt upon the occasion of the latter's visit to Colorado during the fall The plan is the same as was carried out when President Taft visited the state recently, and 50 of the members of the Colorado Sheriffs association will met Teddy at the state line and remain at his side during his entire journey within the boundaries of Colorado

PLAN BAND CONTESTS

Elks Arranging Many Features for State Convention at Boulder in August.

The state convention of the Elks will be held at Boulder this year and from a booklet which has been issued by the lodge of that city the meeting shall be one of the largest ever attempted in Colorado Three days will be taken up with the session August 25 26 27 and the events will include a visit to Glacier Lake the great summer resort in the mountains above that city a smoker at the Opera house and another in the Colorado Chautauqua building A feature of the program being planned are the musical contests for prizes between the various bands which have accepted invitations and an illuminated auto parade [illegible]

Wilbur's

$20, $25, $30, $35 Silk Dresses $9.85

$20 to $30 VALUES IN Tailored Wool Suits, $9.85

Half Price

Any Wool Suit in the stock not included in the above lot now half price.

25% Discount This Week

All lingerie dresses all linen dresses all linen suits all silk or wool costumes all silk dresses (except as above)—this week at 25 per cent less than regular prices

$2.25 Denver and Return

June 26th & 27th

VIA

Rio Grande

Account Shriners' Circus

Final Return Limit June 30th

City Office 16 N. Tejon

Phone Main 96

General Steamship Agency

Sole Agents Clark's Tours.

Shirts and Underwear

for hot weather

Nice and cool for hot weather

Robbins

CATHOLICON

GRAEFENBERG UTERINE

CATHOLICON cures women of their weaknesses and distressing disorders It has been before the people 53 years and it has stood the test Catholicon really cures and is safe and sure. All druggists.

Send for our Woman's Book It is free, but of great value and importance.

THE GRAEFENBERG CO.

111 Chambers Street, New York

Dr. PIERCE'S FAVORITE PRESCRIPTION FOR WEAK WOMEN.

Business wrinkles removed by National Cash Register systems It is better to be safe than sorry Most merchants carry insurance to protect themselves against a fire Why not insure the safety of your money that you spend your life and sell your goods to get? A postal card to W. E. Westland, "The Cash Register Man," will [illegible]

THE MODERN SHOE SHOP

121 E. Kiowa St. Sewed Soles 75c

Phone Main 1876.

Quick and Firstclass Work at Moderate Price.

READ THE WANT ADS IN THE GAZETTE TODAY YOU WILL FIND WHAT YOU WANT.

Pike's Peak

14,147 Feet Above the Sea VIA

[illegible] You Can See the Entire [illegible]

Trains Leave Daily at 9:25 a. m. & 1:30 p. m.

NewspaperARCHIVE® NewspaperARCHIVE®

Make Your "Meat" Shredded Wheat

These are troublous times for the man who eats food.

The Government is after the beef trust, the poultry trust and "the cold storage egg". But while congress, state legislatures and grand juries are "investigating" the high cost of living, your meat bills and grocery bills are soaring higher and higher.

The food problem is an easy one if you know

SHREDDED WHEAT

It contains more real body-building nutriment than meat or eggs, is more easily digested and costs much less. Always clean always pure always the same price. Your grocer sells it.

Shredded Wheat Biscuit is made of the whole wheat, steam cooked, shredded and baked in the cleanest, finest food factory in the world. It is ready-cooked, ready-to-serve. Two Shredded Wheat Biscuits heated in the oven to restore crispness, and eaten with a little hot milk, and salted or sweetened to suit the taste, will supply all the energy needed for a half-day's work. If you like it for breakfast, you will like it for any meal in combination with vegetables, baked apples, sliced bananas, stewed prunes or other fruits.

ALL THE "MEAT" OF THE GOLDEN WHEAT

RAILROAD MEN ELECT OFFICERS, CHOOSE MEETING PLACE AND HAVE A GOOD TIME

The summer convention of the American Association of Transportation and Car Accounting officers, which has been held at the Antlers hotel in this city for the last two days closed yesterday with the election of officers in which M. B. Casey of the Delaware, Lackawanna and Western railroad was chosen to head the organization for the coming year. Chicago was chosen as the place of the next convention, called the Winter session.

The business discussed in the meeting yesterday was mostly of a technical nature, and practically all affairs were left to the executive committee for final consideration before the next convention. The matters had to do with the work of the delegates in their connection with the railroad companies, and were of no interest to the general public.

At the conclusion of the business session the delegates and families went to the various pleasure resorts about the city as guests of the street car company. Today will be given over to the trip over the Short Line to Cripple Creek, and tomorrow morning, on board the special train made up by the Colorado and Southern, the Denver and Rio Grande and the Colorado Midland, the entire party will leave for Salt Lake City. Last night about 300 delegates and friends filled the ball room of the Antlers hall, to attend the dance given for the visitors

The new officers are as follows President, M B. Casey, Delaware, Lackawanna & Western railroad; first vice president, G W Taylor, Southern railway; second vice president, W. T. Wolff, Pennsylvania Lines, secretary, G. P. Conrad, treasurer, F M Luce, members executive committee, E D Levy, St. Louis & San Francisco railroad, T S Bell, Pennsylvania railroad, members committee on car service, T L Limer Hocking Valley railway, D L Forsyth, Wabash railroad, Members committee on office methods and accounting W E Beecham, Chicago, Milwaukee & St Paul railroad J. W. Smith, Western Maryland railroad, members committee on nominations, C C Riley, Kansas City Southern railway M J C Wrenne Nashville, Chattanooga & St Louis railway, Fred Clark, Chicago, Burlington & Quincy railway.

MUCH INTEREST SHOWN

Musical Club Dance at Casino Next Monday Promises to Be Big Event.

Great interest is taken in the dance to be given by the Colorado Springs Musical club next Monday evening at Broadmoor casino. The Midland band, which has been secured for the occasion will be stationed on the veranda, and both halls will be utilized for dancing A number of large dinner parties are being arranged and a large crowd will attend

The floor managers will be as follows Dr J F McConnell, chairman, Messrs. Henry Cobb Nickerson, Fred L Sherwin, William Howbert, Karrick Collins, Lewis Gibbs Carpenter, Samuel S Pierce, Edward A. Rosenfelt, Charles Lansing, George A. Fowler, Jr., John DeWitt, Wilmer Hemming and Theodore Gause

The list of patronesses includes Mrs. James T Anderson, Mrs. Duncan Chisholm, Mrs Francis Drexel Smith, Mrs George Buell Russell, Mrs Joseph Harrison, Mrs. Clarence Carpenter, Mrs J Arthur Connell, Mrs. Kurnal R Babbitt, Mrs John L. Armit, Miss Sarah H. Dorsey, Mrs Arthur Gay Brigham Mrs Benjamin Brewster, Mrs William O. Brinkel, Mrs Frank F Castello Mrs Robert W Chisholm, Mrs Edward H. Eyre Mrs William Henry Evans, Mrs Harriet P Farnsworth Mrs A C H Friedman, Mrs Charles Fox Gardiner, Mrs. John Glen Mrs H Hoyt Stevens Mrs Francis W Goddard, Mrs. Allen T Gunnell Mrs Clarence C Hamlin Mrs I Dawson Hawkins, Mrs Albert G. Hodgetts, Mrs W Kennon Jewett, Mrs Edward W. Kent, Mrs William S Dunning, Mrs. Nettie Harding Allen Mrs Godfrey Kissel Mrs Irving Howbert Mrs Jay B Lippincott, Mrs. A S Littlefield, Mrs A C Magruder, Mrs James A. Lockhart, Mrs Harry T Lowe, Mrs. Horace G Lunt, Mrs Willard S Nichols, Mrs. Franklin T Metzler Mrs. William Whitridge Williams Mrs Thomas R Newbold, Mrs Charles J Wright, Mrs Edward E Nichols, Mrs. James Owen, Mrs Francis D Pastorius, Mrs James A. Patterson Mrs Frank G Peck, Mrs Spencer Penrose Mrs Daniel J Scully Mrs William O'Brien, Mrs. Ralph O. Giddings Mrs. Edmund C. Van Diest, Mrs Henry R Watt, Mrs Frank M. Woods, Mrs John Speed Tucker, Mrs. Gilbert A Harvey, Mrs. James P. Shearer

Chamberlain's Cough Remedy is sold on a guarantee that if you are not satisfied after using two-thirds of a bottle according to directions your money will be refunded. It is up to you to try. Sold by all dealers

TO HOLD ECHO RALLY OF STATE C E. CONVENTION

This evening at 8 o'clock, at the First Baptist church, the young people will meet for a rally It will be a union meeting for all young people, and the principal speaker will be Karl Lehman, interstate field secretary, whose headquarters is at Boston. It is expected that his bride who will be present, will also have a few words for the young people, as she has recently ended a successful career as corresponding secretary for the Colorado Christian Endeavor union The meeting tonight will be devoted largely to an echo rally of the Sterling convention, which closed last Sunday

Tomorrow night a reception will be tendered Mr and Mrs Lehman by Miss Ida C Clothier at her home in Manitou.

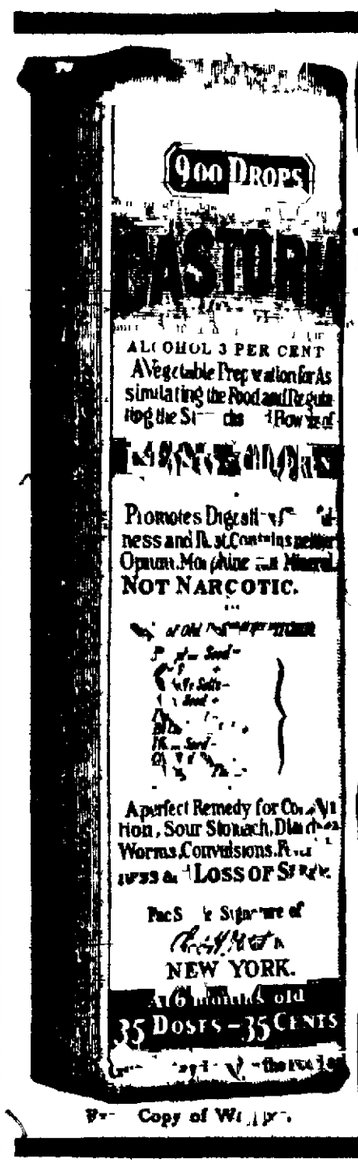

CASTORIA

For Infants and Children.

The Kind You Have Always Bought

Bears the Signature of Chas. H. Fletcher

In Use For Over Thirty Years

CASTORIA

THE CENTAUR COMPANY, NEW YORK CITY

What Everybody Ought to Know

That Foley Kidney Pills contain just the ingredients necessary to tone strengthen and regulate the action of the kidneys and bladder Sold by all druggists

OLIPHANT RELEASED

On an order from the district court Fred Oliphant was released from custody yesterday afternoon and the fine of $50 assessed against him by Police Magistrate Starrett for contempt of court, was remitted at the request of the district attorney's office Oliphant is the man who claims that he was paid by Druggist F. H. Martin to leave the city so as not to appear as a witness against Martin in a liquor trial Oliphant was a witness against Martin when the druggist was convicted in the district court recently of selling liquor Martin probably will be sentenced in the district court next Monday to a term of not less than 30 days in the county jail, if his motion for a new trial is denied

If you are not satisfied after using according to directions two-thirds of a bottle of Chamberlain's Stomach and Liver Tablets you can have your money back The tablets cleanse and invigorate the stomach, improve the digestion, regulate the bowels Give them a trial and get well Sold by all dealers.

A statistician has figured out that last year's broom corn crop was so small that each American family can have but one and one-seventh brooms this year, without allowing to business houses, corporations or municipalities

Lease and Fixtures for Sale.

Possession Given Immediately.

Going Out of Business

We Fit All Figures

The stout, the thin, the short, the tall. We have extra and odd sizes in suits, skirts, coats and waists, insuring a minimum of alteration.

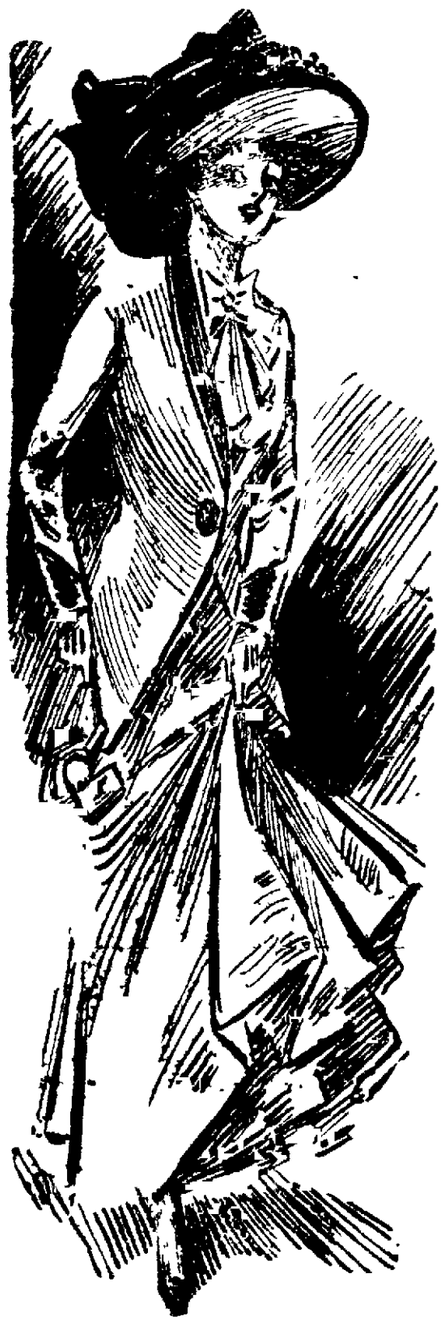

Some of Our Beautiful Summer Dresses

One of our stunning specials is made of figured challie in black, dark and light blue, tan and brown upon a white field; Dutch neck, ¾ sleeves, and plaited skirt. Trimmed with lace and buttons. $12.50 values..... **$8.50**

Usually $20.00 Today at $12.50

LINGERIE DRESSES, made of fine batiste and effectively embellished with fine lace and embroidery. Just the thing for little social gatherings, lawn fetes or the veranda; either princess or tunic style.

Usually $30.00 Today at $18.50

LINGERIE DRESSES The season's handsomest and richest creations, so different from the ordinary ready-to-wear effects that usually go to make up a sale. Made of the very finest materials, embroidery and laces. Made up especially to appeal to particular women who admire style effect and fine workmanship. The value-giving story is told at a glance.

Usually $40.00 Today at $22.50

LINEN DRESSES By right we should dignify them by designating them demi-costumes—in fact, you seldom see dresses of this character outside of one or two very high class specialty shops. Couldn't begin to tell you all about them. You must see them to catch the full import of their beauty. In white light blue and tan and Copenhagen

Smart Motor and Traveling Coats

SHOWER PROOF

The season's latest fads Just right to keep company with a swell machine Made of smart checks striped and solid colors, in linen and cloth

$6.50 $10 $15 and $20

J. S. Appel's STORE

Colorado Springs

Uncommon Neckwear, Collars & Belts

50c Dutch Collars, price now	25¢
$1.00 Dutch Collars, price now	50¢
$2.00 Lace Coat Collars, price now	$1.00
50c Jabots and Dabats, price now	25¢
50c Jabots and Rabats, price now	25¢
75c Linen Wash Belts, price now	35¢
$1.00 Patent Leather Belts, price now	50¢
$2.00 Auto Veils, price now	$1.00

Three Great Bargains at $5

An excellent natural linen coat, full length and semi-fitted, long, plain and novelty collars, some with a tasteful application of color. Worth $10.00..... **$5**

Tailored Linen Suits in a number of the dashing new models. Coats are hip length, some strictly tailored and others trimmed with braid; worth $10.00..... **$5**

Cool, summery lingerie dresses, in a delightful profusion of colors and styles. These are part of a special purchase, and cannot be duplicated in the West Worth $10.00 .. .. **$5**

HOW MANY OF THESE BEAUTIFUL NEW SHIRTWAISTS WILL YOU SELECT TODAY AT HALF PRICE?

500 New Waists

Pretty Tailor-Made Waists, Fancy Lingerie Waists. Doesn't that promise variety? Choose your summer supply from your favorite designer—all prominent makes in stock.

Linen Tailormade and Dainty Lingerie Waists

$1.00, regular price $2.00
$1.50, regular price $3.00
$2.50, regular price $5.00
$3.25, regular price $6.50
$5.00, regular price $10.00
$6.50 and $7.50 Hand Embroidered Linen Waists, **$3.50**

Note the reduced prices for the following Silk, Lace and Net Waists, all smart new models.

Black and Colored Waists

$1.50 for $8.50 Black and Navy Striped Taffeta Waists.
$2.50 for $6.00 Plain Black, Navy, Gray Taffeta Waists.
$3.75 for $7.50 Handsome Messaline Waists, black and colors

SPECIAL!

Regular $10.00 Girls' **Linen Suits at $4.95**

CLOSING OUT ALL THE

Riding Habits

In every fabric from corduroy and broadcloth to khaki. The smartest styles. Jackets of various lengths, skirts made to button into the exact form of the regular walking skirt. All finely tailored

$12.50 and up to $50

Divided Riding Skirts

Apron front riding skirts of broadcloth, serge, denim, white and natural linen and khaki. Made to button into walking skirt form

$4 $8.50 and $12.50

NEWSPAPER ARCHIVE®

S.S.S. REMOVES ALL HUMORS FROM THE BLOOD

The cause of all skin diseases can be traced to some humor in the blood. Healthy cuticles are only possible where the circulation is pure; and therefore the cure of any skin trouble can only come from a thorough cleansing of this vital fluid. Salves, washes, lotions, etc., cannot cure. True, such treatment relieves some of the itching and discomfort, helps to reduce inflammation, and aids in keeping the affected parts clean, but it does not reach the blood, where the real cause is located, and at best can only be palliating and soothing. S. S. S. cures skin diseases of every character and kind, because it purifies the blood. It goes into the circulation and removes the humors that are causing the trouble, builds up weak, acrid blood, and completely cures Eczema, Acne, Tetter, Salt Rheum, Poison Oak, and every other variety of skin affection. When S. S. S. has driven the humors from the blood, and purified the acid-heated circulation, every symptom passes away, the cuticle is again nourished with rich, healthful blood, and comfort is given to disease-tortured skins. Book on Skin Diseases and any medical advice free to all who write. THE SWIFT SPECIFIC CO., ATLANTA, GA.

CHANGE OF TIME

Denver & Rio Grande R. R.

Effective June 19, 1910

Northbound

No. 16 will leave 5:30 a. m. instead 5:00 a. m.
No. 8 will leave 9:55 a. m.; no change
No. 6 will leave 10:35 a. m. instead 10:40 a. m.
No. 10 will leave 2.07 p. m. instead 2:10 p. m.
No. 2 will leave 5:13 p. m. instead 5:15 p. m.
No. 14 will leave 6:00 p. m. no change
No. 4 will leave 8:55 p. m. instead 8:28 p. m.

South- and Westbound

No. 1 will leave 10:40 a. m. instead 10:35 a. m.
No. 5 will leave 11:50 a. m. instead 11:57 a. m.
No. 9 will leave 3:56 p. m. instead 4:00 p. m.
No. 11 will leave 6:40 p. m. instead 6:50 p. m.
No. 3 will leave 8:15 p. m. instead 8:10 p. m.
No. 7 will leave 9:15 p. m. no change
No. 15 will leave 11:48 p. m. instead 11:50 p. m.

City Ticket Office 16 N. Tejon
Phone Main 96
General Steamship Agency

Lake George Ice
Phone 520
For Lake George Ice

Piles SEND FOR FREE BOOK on Piles and Rectal Diseases with testimonials. No knife or carbolic acid injections. Quick, sure and mild treatment. Most perfect method known. Thousands of Denver and Colorado testimonials from cured patients. Established 12 years. Write for book to-day.
J. F. BOWERS, M.D., BARTH BLOCK, DENVER, COLO.

THURSDAY SPECIALS

At the Bargain Section

Parlor Matches
Our Black Swan double tipped noiseless matches, regular 5c value, for
3 Boxes for 10c

Special Offer on Shinola
Set Shinola dauber and polisher, made to sell at 25c sets and a box of Shinola Polish, the best made, all for 25c

Our regular 10c
Toilet Paper
3 rolls for 25

Headlight Parlor Matches
2 Boxes for 5c

Quart bottle Household
Bluing or Ammonia 10c
Why pay 10c for pint bottles when you can get double the amount here for 10c

White Russian or P. & G. Naphtha
Soap
6 bars for 25c

Glycerine Soap
4-oz. bar pure Glycerine toilet soap, a regular 10c value, on sale, bar 5c

Toilet Soap
Armour's Meadow Sweet toilet soap, very fine grade, 2-oz. bars, on sale
10 Bars for 25c

The Best **Ice Cream Soda 5c** at Our Fountain

The Emporium.

EVERYTHING FREE AT THE ZOO ON JUNE 29

That Is, for Child—Nothing to Get in and Nothing After They Are In.

"Oh, you children!"

Wednesday, June 29, is the day you will have the time of your lives. That is the day that Owner John J. Coughlin of the Zoo has set aside as children's day, and every youngster in Colorado Springs and vicinity is cordially invited to come to the Zoo that day and enjoy all its attractions without a cent of cost.

No need to tell the children how many and varied are the amusements to be had at the Zoo. There is the miniature railroad, shoot the chutes, the figure eight, the merry-go-round and a dozen other delightful things, not to mention the animals, which are always interesting. It will not cost a cent to get in and it will not cost a cent for anything after you get in.

Last summer, hundreds of children took advantage of Mr. Coughlin's hospitality, and they have been looking forward with eager anticipation to the children's day this year. A day at the Zoo with everything free is a day long to be remembered by the little folks.

Wednesday, June 29, all day, is the big day. Don't forget.

WOMEN ON LONG WALK

Female Pedestrians Here En Route From Muskogee, Okla., to San Francisco.

Headed for San Francisco, Cal., a distance of 2,500 miles from their starting point at Muskogee, Okla., and bound by agreement to cover the entire distance on foot and with no outside help in defraying the expenses of their trip, Mrs. Bettie S. Jenkins and Mrs. F. T. Terry arrived in Colorado Springs yesterday for a short rest before continuing their journey westward. Upon their arrival in San Francisco they will be rewarded with $2,500 as the result of a wager that they could not make the trip, and while there is no time limit placed upon them, they expect to reach San Francisco by September 1.

The two women left their home in Oklahoma May 4, and have been going at easy intervals since that time. They are traveling slowly in order that their feet will not play out. Their first big stop was at Coffeyville, Kan. from which place they went to Wichita and along the Santa Fe to La Junta. From La Junta they traveled to Pueblo, thence to Colorado Springs. From this city they will go to Denver and Cheyenne.

GREAT BOON TO STATE

R. P. Davie Talks on Benefits to Result From Federal Completion High Line Ditch.

The appropriation of $20,000,000 by Congress to complete the high line ditch in Grand valley, among other projects, will result in the opening up of about 70,000 acres of land, which up to the present time has been practically worthless, and will result in a great boom for Grand Junction and all the surrounding country, according to R. P. Davie, the local real estate dealer, who arrived in Colorado Springs Tuesday night from Los Angeles. Accompanied by his family, he started in an automobile from California to Colorado Springs, but was forced to give up that mode of traveling because of sickness, and they continued from Needles, Cal., by railroad.

"The appropriation is a great thing," he said, "for the entire western country, and will result in the opening up of land which until a few years ago was next to worthless. It will, of course, advance the price of land, but not immediately, because it will be some time before the ditch can be finished and the irrigation system put into practice."

In speaking of the Florida land in which he is interested, Mr. Davie declared that in company with his partners, he has sold more than 1,000,000 acres of land in the southern state, and that the price of this land has been rising steadily since then.

Chamberlain's Stomach and Liver Tablets will brace up the nerves, banish sick headache, prevent despondency and invigorate the whole system. Sold by all dealers.

Only $2.50 for the "Cripple Creek Trip."

ELECTION ON TUESDAY

Militia Will Choose Captain and Second Lieutenant—Also Plan for Encampment.

There will be an election of officers to fill the vacancies of captain and second lieutenant of Company A, N. G. C., next Tuesday evening, in the temporary armory at Temple theater, at which time plans will also be made for the encampment of the militia, which takes place July 16 at Fort D. A. Russell, Wyoming. Last Sunday the company did a little preliminary work in preparation for the hard drill they will undergo at that time, by a skirmish drill at the north end of Monument park.

BRISTOL CALLED IN

Street Car Company Seeks Conference With Santa Fe Official on Undercrossing

Division Superintendent Bristol, of the Santa Fe, who is in the southern part of the state, has been asked by the street car company to come to this city for a conference on the Santa Fe crossing situation. The street car company does not wish to take up its tracks on East Pikes Peak avenue at the depot any further than is necessary. The city ordered that the tracks be removed by today.

Two Personal, Important Questions

Have YOU been fair to this great man?

Peary Proves It!

If you have a grain of doubt, if you are not fully informed, if you have supported any other claimant for North Pole honors, if you have become tired of the whole subject, BE FAIR to Commander Peary and read the July installment of "Peary's Own Story" which PROVES HE GOT THERE! You will be thrilled by the narrative the awful sledge journey—crossing "leads" on ice rafts Borup's rescue of the dog team—the separation of the ice in the middle of Peary's camp—the hardships, the mental torture, and the magnificent courage of the expedition—and all the rest. And you will be convinced—you will know the truth, *which is what you want as a fair and square American.*

Are YOU reading this fascinating play?

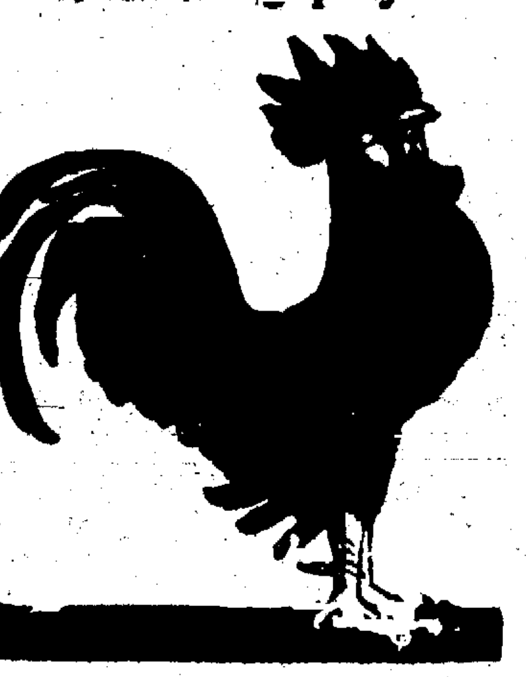

"Chantecler" In English!

The world is talking about it, the world wants to read it. All America is reading it—your friends, your neighbors, everybody around you, and you can read it in English in "HAMPTON'S" only. This great drama, with its characters of birds and fowls its brilliant wit—its delightful slang—is the most fascinating piece of writing that has appeared for decades. How human nature is parodied—so kindly yet so truthfully! No work of fiction ever contained a love story like that of "Chantecler" and his hen pheasant. For youths, maidens or grown-ups, this wonderful play by Edmond Rostand has intense delight, truest humor, wise counsel, the secrets of life.

"Speaking of Widows and Orphans"

The most dramatic chapter in Charles Edward Russell's series on the Central Pacific Millionaire Mill. It is the story of the settlers who lost their lives in their contest with the railroad power, and contains the pitiful recital on the witness stand of Mrs. Colton, the widow of Huntington's friend, who was robbed of her husband's millions.

"The Speed Kings" For Automobilists

Intimate, personal stories by Edward Lyell Fox about the world's greatest automobile drivers and their flirtations with death. An article that is full of the lure of speed, the glamor of racing, the atmosphere of the road race, the thrilling acts of dare-devil drivers,—side lights on the great automobile contests of the century.

"A Fighting Chance for the City Child"

Every parent every intelligent man and woman—will have a personal interest in this simple and forceful account by Rheta Childe Dorr of the ... the ... and teachers, who work to give "a fighting chance" to thousands of sickly and defective children,—the future ... who have had a false start toward health.

HAMPTON'S

15 Cents "The Best Magazine in America." JULY On Sale Now

The best fiction in the world is now appearing in HAMPTON'S

The July issue has stories for every age and every taste, in addition to the more serious features just mentioned. Here is a partial list. It surely includes some of your favorite story tellers:—"THE STOLEN CODE" by Arthur Stringer the first of "The Adventures of an Insomniac." "HIS WIFE AND HIS WORK," a beautiful love story by Rupert Hughes. "THE WATCHDOG" by P. G. Wodehouse. "EXCESS BAGGAGE," a ... story by Bruno Faria, "THE LAST OF HIS FAMILY," by Florida Pier, and several more.

Where can 15 cents buy more? See your newsdealer today!

GASOLINE ORDINANCE CAUSES MUCH TALK IN COUNCIL—CONSIDERABLE BUSINESS UP

That the proposed gasoline storage and lighting ordinance has been drafted in the interests of the "electric light trust of Colorado Springs," and that it will not stand muster in any court, were arguments used by Attorney Thomas of Denver yesterday, in an address before the local Council, in the interests of the opponents of the measure. Attorney Thomas said that the law compelling gas tanks to be located 30 feet from a building and underground, is bad, and that Denver has tried to enforce such a measure, and lost out. Mayor Avery said that the city merely wishes to protect the property of the public at large, and for this reason thought that the storage of gasoline should be restricted. Frank H. Dunnington, representing the local fire insurance organization, said that the ordinance should be passed. Attorney Thomas and Dunnington engaged in a heated argument. Thomas represented J. W. Christianson of Denver, who is in the gasoline lighting business.

The proposed ordinance says that where gasoline lighting is used, no stock can be placed beneath the lamps. Action was deferred until tomorrow's meeting.

All of the morning session was taken up with the gasoline discussion, and an afternoon meeting was necessary. Solicitors' licenses were granted to eight boarding houses and hotels.

Commissioner Whitaker, after reporting that he believes the city should purchase a plot of land adjoining fire station No. 2, was instructed to get a short option on the property. The property is owned by the Colorado Springs company, and is valued at $425.

A communication was received from Secretary Henderson of the Chamber of Commerce, saying that on suggestion of Mayor Avery, he has written to Secretary John McVicar of Des Moines, Ia., inviting the League of American Municipalities to meet here in 1911.

The ordinance compelling the washing of downtown sidewalks before 8:30 o'clock every morning was passed on final reading.

Camp No. 8, United States War Veterans, was voted $50 to be used in the entertainment of visiting members at the department encampment here July 4 and 5.

The city clerk was authorized to ask for bids on the 1910 sewer extension. Approximately 2,000 feet of new sewer pipe will be laid.

The request of James Connor of Adams Crossing that he be permitted to tap the eight-inch water main from Manitou was laid over to tomorrow, awaiting an opinion from the city attorney. Unless he secures the permit, Connor says he will not be able to complete plans for an addition improved by 500 new houses near the Garden of the Gods. The addition comprises 160 acres of land.

George A. Taff notified the Council that he will not permit Contractor Lee to lay his sidewalk on Wood avenue under the delinquent sidewalk rules. Mr. Taff said that he can have the work done much cheaper, and that he proposes to lay his own walk when he erects his new residence. He also alleged that Commissioner Lawton has refused to permit him to have the work done. Lee has a contract from the city to do the work.

Commissioner Frost reported that he has arranged to have the city weighmaster go on duty at 6 a. m. each day, and remain until 4 p. m., so as to accommodate the commission merchants. The north end weighmaster will take charge of the scales at 4 p. m. and finish the day.

The Important Problem

confronting anyone in need of a laxative is not a question of a single action only, but of permanently beneficial effects, which will follow proper efforts to live in a healthful way, with the assistance of Syrup of Figs and Elixir of Senna, whenever it is required, as it cleanses the system gently yet promptly, without irritation and will therefore always have the preference of all who wish the best of family laxatives.

The combination has the approval of physicians because it is known to be truly beneficial, and because it has given satisfaction to the millions of well-informed families who have used it for many years past.

To get its beneficial effects, always buy the genuine manufactured by the California Fig Syrup Co. only.

WANAMAKER IS ONE OF GREAT MEN IN WORLD

Dr. William Patterson Eulogizes Eminent Philadelphia Financier and Philanthropist.

"John Wanamaker is one of the greatest men in the world today, and at the age of 71 years he does the work of a dozen young men, carrying on all the side issues of his life in the same manner as he did years ago. In addition to his accomplishments in the business and financial world, he has been a church worker and philanthropist whom few have ever been able to excel." This is the way in which the Rev. William Patterson, D. D., pastor of the Bethany Presbyterian church of Philadelphia, characterized the man who founded the church of which Patterson is now the head.

Dr. Patterson delivered an address to the Presbyterian Brotherhood at the First Presbyterian church of this city last night. He is in the city as the guest of Major Robert Waugh, 6 Boulder Crescent, spending a portion of a four months' vacation granted him because of his long service in the church. He will remain in Colorado Springs for the next four weeks, after which he will go to Detroit for a visit before returning to Philadelphia. Continuing his remarks on Mr. Wanamaker, Dr. Patterson said:

"Wanamaker founded the Bethany Sunday school 52 years ago, at the age of 19 years and has not missed a single Sunday in all that time except when out of town. He is just starting on his fifty-third year as superintendent and largely through his efforts, Bethany is now the largest Sunday school in the world. The church sprung up from his school and since then two branch churches have been started. He is a man among men, and the poorest mix as well with him as the richest."

Dr. Patterson was a chum at college of Dr. Boyle, formerly of this city, Ralph Connor, the famous novelist and minister of Winnepeg, and Dr. MacDonald, editor of the Toronto Globe, and the clergyman mentioned many good times spent with the three, who, like himself, have since become famous. He spoke in the most glowing terms of Mr. Boyle, especially.

Only $3.50 for the "Cripple Creek Trip."

$1 85
Tan Oxford Sale.
They are worth $3.00 and $3.50.
All sizes, all widths.

Gollings

Read Down For Round Trip Rate to Denver
$2.25
June 26 and 27
Return June 30
118 East Pikes Peak Avenue

Santa Fe

NEWSPAPERARCHIVE®

A Bond Investment Yielding 7%

We offer subject to prior sale, $10,000 of the first mortgage 20-year gold bonds of the Cherryvale Electric Light and Power Company, of Cherryvale, Kansas. These bonds draw interest at 7 per cent, payable semiannually and are in denominations of $100 and $500. We will be glad to furnish information at our office.

The Chas. T. Fertig Ins. & Inv. Co.

29 North Tejon Street.

WILL INSTALL SKIPS IN THE AJAX MINE

Ore Can Thus Be Handled More Expeditiously, New Strike Shows Big Assays.

Special to The Gazette.

CRIPPLE CREEK, June 22.—Superintendent "Bun" Colburn, of the Ajax mine, which property is controlled by his father, Judge E. A. Colburn, of Denver, is preparing for the installation of skips, as a means for pulling a greater amount of ore from the shaft. For many years the system of cages has been in operation in this mine, but it is believed that by skips more progress can be made. It is planned to install pockets at the various levels and the mine cars will be dumped into the skips.

A new strike recently uncovered by leasers working on the 400-foot level is expected to develop into one of the big finds of the year. This strike was made 1,200 feet north of the main Ajax shaft on Battle mountain, grab samples assaying $300. The vein has only been opened up and its extent cannot be ascertained.

More than 30 sets of leasers are now working on the Ajax, the majority shipping a good grade of ore. The production from this mine is 50 cars a month, the average value of the tonnage being $20.

Aerial Railroad on Ironclad.

The first aerial railroad to be constructed in this district for practical purposes, to be used for hauling ore, will be on Ironclad hill. The lattice work of trains will cover this hill running from the many shipping properties of this section to Cameron. The Aerial railroad rights in this state, as well and Wyoming and New Mexico, are controlled by a district company, of which Harry Gehm of the Colorado Trading and Transfer company is president.

The ore hauling companies transporting the ore from the Ironclad hill section are losing money. This is due to the character of the soil on the hillside, and every attempt to rid the hill of soft roads seems of no avail. Three cars of ties were installed by the Trading company on its roads to this section, but this has been of no use, as the heavy ore wagons drop through the ties easily.

It is said that the company is contemplating the installation of laterals and trams from the several mines of this section to do away with teaming. It may be that work on the trams will begin this summer.

The aerial railroad has been tested in the tram from the Midget mine to the Gold Issue mill and is successful.

W. P. H. Ships Two Carloads.

Among the shippers yesterday on Ironclad hill was the W. P. H. lease of Roach & Fogleman, who loaded out a two-car shipment of better than milling grade ore. This ore is mined from 400 feet from a strong vein encountered some time ago.

Dante Steadily Producing.

The M. B. Rapp lease on Dante No. 2 is maintaining a steady output of about 25 cars a month, the value of the ore being an ounce and a half. Twenty men are now employed on this property. Several good veins have been opened up which insures the production from this mine for some time to come. Development work is being carried on in the lower levels, and from known veins in this section several good ore bodies will be opened up. Rapp was formerly superintendent of the Gold Sovereign property, which is near the Dante mine.

NEW YORK COTTON MARKET.

Quotations Furnished by Otis & Hough.

	Open.	High.	Low.	Close.
July	15.25	15.26	15.11	15.13
Aug.	14.87	14.90	14.72	14.73
Sept.	13.29	13.30	13.20	13.20
Oct.	12.59	12.60	12.53	12.53
Dec.	12.39	12.39	12.33	12.33
Jan.	12.33	12.34	12.29	12.29

Cured To Stay Cured.

How a Colorado Springs Citizen Found Complete Freedom from Kidney Trouble.

If you suffer from backache
From urinary disorders
From any disease of the kidneys.
Be cured to stay cured.

Doan's Kidney Pills make lasting cures

Colorado Springs people testify.
Here's one case of it:

Mrs D C Price, 1 Telluride avenue, Colorado City, Colo., says: "While living in Granby, Mo., in 1907, I told in a public statment of my experience with Doan's Kidney Pills. I was subject to severe pains in the small of the back, which came on suddenly and caused me a great deal of suffering I had to be very careful when stooping or lifting and other annoyances convinced me that I had other complaints The contents of two boxes of Doan's Kidney Pills made a complete cure and at this time I am glad to say that I have had no return attack of kidney trouble. I think highly of Doan's Kidney Pills and willingly give them my indorsement."

For sale by all dealers. Price 50 cents. Foster-Milburn Co., Buffalo, N. Y., sole agents for the United States

Remember the name—Doan's and take no other.

WHEAT LOSES HALF OF RECENT ADVANCE

Break in Hot Wave Causes Stampede to Sell and Price of Futures Drop Nearly 3 Cents.

CHICAGO, June 22.—Official announcement of a break in the hot wave served a hard blow this afternoon to speculative holders of wheat. Rain at various places in the spring crop country, where great damage to the growing grain was feared, led to liquidation on a scale almost equaling in magnitude the buying during the previous day, but the power to rally with vim was not plainly shown until a special forecast was received indicating several days of normal temperature and probability of more moisture in the states that have been suffering most. The close was weak at a net decline of 2½@2⅝c. to 2⅞c.

Corn finished 1¼@1⅜c. to 1½@1⅝c. lower. Last prices in provisions were 15c. to 70c. below quotations 24 hours previous.

The stampede to sell the wheat bought on the 6c. advance, which was scored the last two days, began with the opening bid. September ranged between 94⅝c. and 98c., closing 2⅝@2⅞c. down at 95¼c.

In the corn pit there was much unloading by longs. September moved from 59¼@59⅛c. to 61c., and finished 1¼@1⅜c. off at 59⅝@59½c. The cash market also was weak No. 2 yellow closed at 59½@59⅝c.

Oats were active and lower. September price variations had as limits 37⅝@37¼c. and 39c., with the close at 37⅝@37⅝c., a net loss of 1⅜c.

Provisions fell materially, led by July pork. Final figures showed pork down 42½c. to 70c. Lard, 15c. to 20c. and ribs 22½c. to 27½c.

Quotations Furnished by Otis & Hough.

	Open.	High.	Low.	Close.
Wheat—				
July	89¼	89¼	95¼	95¾
Sept.	97⅝	98	94⅝	95¼
Dec.	97	98	95⅝	96¼
May	100¼	101	99	99¼
Corn—				
July	59⅞	59⅞	55¼	58¾
Sept.	60¼	61	69⅛	59⅝
Dec.	59⅝	58⅞	57⅝	57⅝
May	61	61	59⅝	59⅝
Oats—				
July	39¼	39¼	38¼	38⅝
Sept.	38⅞	39	37⅝	37⅝
Dec.	39⅝	39⅝	38¼	38½
Pork—				
July	23.00	23.20	23.00	23.00
Sept.	22.40	22.50	22.25	22.77

CLOSING BOSTON COPPER QUOTATIONS.

Quotations Furnished by Otis & Hough.

	Bid.	Ask.
Adventure	5¾	..
Allouez	42	45
Ariz. Com.	16⅝	16½
Butte Coalition	19¼	19⅝
Centennial	17	17½
Copper Range	63¾	64½
Daly West	8	8¼
Franklin	12	12½
Granby	37	37½
Greene Cananea	7¼	7⅝
Mohawk	49½	..
Nevada Cons.	19½	19⅝
North Butte	27½	28
Nipissing	11⅜	11⅝
Old Dominion	38	38½
Osceola	133	135
Parrott	14	15
Tamarack	50	52
Trinity	5½	6
Utah Cons.	21½	21⅝
Superior & Pittsburg	10⅞	11
U. S. Smelter	40½	41
U. S. Smelter pfd	48⅞	49
Wolverine	112	114

NEW YORK CURB STOCKS.

Quotations Furnished by Otis & Hough.

	Bid.	Ask.
Bay State Gas	25	26
Baltic	6½	7½
Cactus	2¾	3
Davis Daly	1¼	1⅜
East Butte	7⅝	8⅛
Ely Central	1⅛	1¼
Giroux Cons.	7	7⅛
Goldfield Cons.	9⅜	9½
Gila	5¼	..
Inspiration	8⅛	8¼
Ohio Copper	1⅞	2
Ray Cons.	17	17⅛

MONEY AND METALS.

LONDON, June 22.—Silver steady, at 24⅝d; unchanged.

NEW YORK, June 22.—Silver, 53⅝c; unchanged. Mexican dollars, 44c.

NEW YORK, June 22—At the metal exchange today business continued dull. Slight activity prevailed in copper. Late months were off ⅛c in the bid. Tin was slightly lower.

Quotations: Copper, spot, 12.00@12.15; June, 12.00@12.15; July, 12.00@12.33, August, 12.00@12.10; lead, steady, at 4.40; spelter, 5.15@5.50; tin, 32.50@32.70

NEW YORK, June 22.—Money on call 2⅜ per cent.

Time money easy; 60 days, 3@3¼; 90 days, 3¼@3½; six months, 4@4¼ per cent

Posted rates Sterling exchange, 485@487¼, with actual business in bankers' bills at 486.40@.45 for demand, and 484½@⅝ for 60-day bills.

Prime mercantile paper unchanged.

GRAIN AND PROVISIONS.

KANSAS CITY, June 22.—Wheat, July, 89¼; September, 89⅝; December, 90⅞. Corn, July, 56⅞; September, 56⅝@⅝, December, 52⅝.

Oats unchanged. No. 2, 34@37, mixed, 33@36.

[illegible]

Receipts wheat, 21 cars.

SPECULATIVE SENTIMENT EXPERIENCES A REVIVAL

Assent of Meat Packers to Increase in Freight Rates Inspires Renewed Confidence.

NEW YORK, June 22—Speculative sentiment towards stocks derived encouragement from various sources today. The principal of these were the reports of rain in the spring wheat region and the agreement of the meat packers to the increases in freight rates proposed by the railroads.

Large inferences were drawn from the announcement on behalf of the Chicago meat packers of their assent to the increase in freight rates to be asked for, by the railroads. The countenance given to those inferences by the powerful banking interest which is most diligent in seeking the assents of shippers, coupled with the expected arrival home of the head of the house, gave them added influence in the speculation. Intimations were circulated in the stock market that similar assents would be secured by the same official power from the wholesale grocers, dry-goods merchants and "all other classes of business." From these circumstances it was urged that no reasonable opposition was to be apprehended from the interstate commerce commission to the proposed increase in freight rates. This pleasant perspective so appealed to the speculative imagination as to prompt free buying of stocks.

Aside from the expected benefits of the rate advances there was a detailed estimate by the Journal of Commerce of the disbursements to be made in July dividends and interest, showing a total of $204,257,000 and establishing a record in that respect. Of the $18,670,300 increase over July disbursements last year, thus represented, some $7,600,000 is interest payments, growing out of new bond and note issues. After providing for this increase, however, earnings have provided for over $11,000,000 increase in dividends paid, including resumptions, increased and, in some cases, initial dividends.

The money market gave further evidence of improving condition and helped materially in cheering speculative sentiment. Large foreign purchases were said to be included in the quick sale reported for the equipment notes of the New York Central lines. This and the sale of $10,000,000 St. Louis and San Francisco divisional bonds in France contributed to the sharp decline in foreign exchange rates. Interior bankers at the leading centers in this country are beginning to changes their expressions of solicitude from the matter of present credit extension to that of danger of overconfidence in the improvement that has been effected and too rapid re-expansion of loans in consequence.

Bonds were firmer. Total sales, par value $1,939,000. United States 2's coupons declined ¼ per cent in the bid price on call.

The exchange will be closed from the afternoon of July 1 to Tuesday July 5.

Quotations Furnished by Otis & Hough.

	Open.	High.	Low.	Close.
Am. Cotton Oil	62⅞	62⅞	62⅞	62⅞
Am. Beet Sug.	35½	36¼	35½	36¼
Am. Sugar	119	123½	119	123½
Am. Loc.	44¼	44¾	44¼	44⅛
Am. Smelter	77	78¼	76⅝	78
Am. C. Fndy.	56½	56⅝	55½	56⅝
Atchison	104⅜	106¼	104⅜	106⅛
Anaconda	40¼	41¼	40¼	41
Amalg. Copper	64½	66⅝	64½	66¼
Brooklyn R. T.	79¼	80	79¼	79⅞
B. & O.	112	112¾	112	112⅝
C., M. & St P.	126½	128¼	126½	127¼
C. R. I. & Pac.	40⅜	41⅝	40¼	41½
do pfd	85⅞	85⅞	85	85
Ches. & Ohio	81¼	82½	81¼	82½
Canadian Pac.	195½	197¼	195½	196⅞
C. F. & I.	36	36¼	36	36¼
C. & G. W.	26¾	27¼	26¾	27⅜
D. & R. G.	36	37	36	37
Erie	28	28¾	28	28⅝
Gt. N. pfd	132¼	133⅞	132	132¾
Gt. N. Ore Ctfs	61⅞	62	61	62
Illinois Cen.	133	134	133	134
L. & N.	146½	148	146½	148
M., K. & T.	39⅛	39⅝	39⅛	39⅝
Mo. Pac.	66⅝	67⅝	66⅞	67⅝
National Lead	75	75½	75	75½
N. Y. Central.	116⅝	118	116⅝	117⅝
N. & W.	100⅝	99¾	100⅝	100⅝
N. Y. Con. Gas	138¼	140½	138¼	139⅞
N. Y., O. & W.	45	45	44⅞	44⅞
Northern Pac.	126¼	127½	126¼	127⅛
Peoples Gas	107	108	107	107⅛
Pennsylvania	132⅝	133¼	132⅝	133¼
Pac. Mail	27	27⅛	27	27⅛
P. S. C. Co.	34½	36	34½	36
Reading	156¼	158⅞	156¼	158½
Rep. I. & S.	34⅝	34⅞	34½	34⅞
do pfd	96	96	95⅝	95⅝
Southern Ry.	25⅝	26⅞	25⅝	26⅛
Southern Pac.	123½	124⅞	123¼	124⅝
Texas Pac.	31	31	31	31
Union Pac.	172⅞	175	172⅞	174⅞
U. S. Rubber	41⅞	42½	41⅞	42
U. S. Steel	78	79⅜	78	79⅜
do pfd	116	116¼	116	116½
Utah Copper	43⅝	44¼	43⅜	44¼
V.-C. Chem	60	60½	60	60¼
Wabash	19⅝	20	19⅝	20
do pfd	44	45	44	44⅞
Western Union	64¼	64¼	64¼	64¼
A. T. & T. Co.	137¼	137¼	137	137
C. & N. W.	147½	147½	147½	147½
Inter. Harv.	99¼	100	99¼	100
Rubber 1st pfd	110	110	110	110
U. P. pfd	93	93	93	93

BOND LIST

Furnished by Otis and Hough.

	Bid.	Asked.
Atchison General 4's	99	99¼
Atchison Convertible 5's	106	107
Baltimore & Ohio 4's	99	99¼
C., B. & Q. Joint 4's	95	95⅝
C., B. & Q. Illinois 4's	98½	99
C., B. & Q. General 4's	98⅛	98¼
Central Pacific First 4's	96	96¼
C., R. I. & P. Refunding 4's	87⅛	87⅜
C., R. I. & P. Coll. Trust	76	76¼
Colorado Southern First 4's	95	95½
Denver & Rio Grande 4's	93	94
Missouri Pacific 4's	77	78
S. Pac. First Refunding 4's	94	94½
S. Pac. Collateral 4's	90⅝	92
Southern Railway 4's	76⅝	76⅝
Union Pacific First 4's	100¼	101
Union Pac. Convertible 4's	104½	105
Union Pacific Refunding 4's	95⅞	96
U. S. Steel Cor. Sink. Fnd 5's	103¼	103½
United States 2's Registered	100⅝	101⅛
United States 2's Coupons	100⅝	Bid
United States 3's Registered	101½	102⅝
United States 3's Coupons	101½	102⅝
United States 4's Registered	114½	115
United States 4's Coupons	114⅝	115¼
Wabash First 4's	68⅛	68¼
Western Union 4½'s	93⅞	95¼

WOOL

ST. LOUIS, June 22.—Wool dull; medium grades combing and clothing, 22@23c; light fine 17@18; heavy fine, 13@14c; tub washed 25@32c.

Foley's Kidney Remedy may be given to children [illegible] It does [illegible] also recommended [illegible] and scarlet fever Sold by all druggists

$25.00

SUIT SALE.

See them in our front window. Compare them with $30.00 and $35.00 offered elsewhere.

Robbins

COLORADO SPRINGS MINING STOCKS

MINES.

	Bid.	Ask.
Acacia	06	06⅝
C. C. Con.	03	03½
C. K. & N.	17¾	20
Dante	06½	07
Dr. Jack Pot	09⅞	10⅛
Elkton	80⅛	80⅝
El Paso	85⅝	86
Fanny R.	05⅝	06½
Findley	08½	08⅝
Gold Dollar Con.	15	17
Golden Eagle	06	..
Gold Sov.	03⅝	04
Index	005	..
Isabella	18⅝	19
Jack Pot	10	11
Last Dollar		02
Lexington	01½	02
Mary Cashen	02	03
Mary McKinney	56	56¼
Moon Anchor	01⅝	02
Old Gold	05¼	06
Pharmacist	03⅛	03½
Portland	125	137¼
Prince Albert	03	03⅞
Vindicator	91	96
Work	03⅝	04¼

UNLISTED.

	Bid.	Ask.
Golden Cycle	150	..
Jennie Sample	10¼	11
Jerry J.	08½	09½
U. G. M.	08	..

PROSPECTS.

	Bid.	Ask.
Banner	04⅝	04½
Blue Bell	01½	03
Bob Lee	.	008
Buckhorn	004	..
C. C. & M.	007	01¼
Gold Bond	..	02
Gould	02⅝	02¾
Ida May	.	002
Jolly Jane	005	..
Keystone	.0035	006
Little Bessie	01	01¼
Little Nell	01½	..
Little Puck	..	02
Mary Nevins	06⅞	07¼
Mountain Beauty	02	03
National		005
Pilgrim	01	03
Princess	.0035	006
Raven & B. H.	01¾	02
Republic	01½	01⅝
Requa Savage	05	06
Robert Burns	001	.
Rose M.	01¼	[illegible]
Rose N.	.	01⅝
St. Thomas	01¼	01½
Teutonic	004	01

MISCELLANEOUS.

	Bid.	Ask.
Blanche	002	
Black Jack	02⅝	02⅝
Colo. G. Camp	002	..
Favorite	001	.
Flower West		01
Gold Hill		003
Greater G. Belt	.0035	
Hayden Gold		002
Missouri	003	0015
Montreal	005	
Nellie V.	002	
O. K.	.0065	008
Olive B.	.0085	
Pinnacle	01	
Progress	002	
Texas Girl	.0065	009
Uncle Sam	.0025	01

SEPARATE SALES.

Doctor, 6,000 at 10. Acacia, 1,000 at 6¼. Elkton 50 at 81, 100 at 80, 100 at 80½. El Paso 500 at 85⅝, 2,000 at 86. Fanny R., 3,000 at 6. Findley, 2,000 at 8¼. Isabella, 1,000 at 18½; Jack Pot, 1,500 at 10½, 100 at 10. Mary McK., 1,600 at 56, 500 at 55⅝. Portland, 200 at 138. Moon A., 1,000 at 2; U. G. M., 1,000 at 8. Banner 2,000 at 4⅝. Gould, 9,000 at 2⅝. 500 at 2⅝. Little P., 1,000 at 1⅝

EASTERN LIVE STOCK.

UNION STOCK YARDS, Ill., June 22.—Hogs—Receipts, 22,000. Market 20c lower; mixed and butchers, $9.25@9.55, good heavy, $9.20@9.50; rough heavy, $8.95@9.15; light, $9.25@9.55; pigs, $9.00@9.50; bulk, $9.35@9.45.

Cattle Receipts, 26,000. Market weak to 10@20c lower; beeves $5.60@8.60; cows and heifers, $2.65@6.95; stockers and feeders, $3.90@5.90; Texans, $5.50@7.00; calves, $6.00@8.25.

Sheep—Receipts, 15,000. Market slow to 5@10c lower; sheep, $3.25@7.25; lambs, $5.00@8.30.

KANSAS CITY, June 22.—Cattle—Receipts 12,000 including 4,000 southerns; market, best native steers steady, others 10 to 20 lower; native steers, $5.25@8.50; southern steers, $4.00@7.00; southern cows, $3.00@5.25; native cows and heifers, $2.75@7.50; stockers and feeders, $3.50@6.25; bulls, $3.75@6.00; calves, $4.00@8.00; western steers, $5.00@8.25; western cows, $3.50@6.00.

Hogs—Receipts 15,000. Market 15 to 20c lower, bulk of sales, $9.33@9.42½; heavy, $9.25@9.35; packers and butchers, $9.30@9.45; light, $9.30@9.45; pigs, $8.75@9.00.

Sheep—Receipts 7,000. Market weak; muttons, $4.00@5.25; lambs, $6.50@7.90; fed wethers and yearlings, $4.25@6.25, fed western ewes, $4.00@5.00.

"It cured me," or "It saved the life of my child," are the expressions you hear every day about Chamberlain's Colic, Cholera and Diarrhoea Remedy. This is true the world over where this valuable remedy has been introduced. No other medicine in use for diarrohea or bowel complaints has received such general approval. The secret of the success of Chamberlain's Colic, Cholera and Diarrhoea Remedy is that it cures. Sold by all dealers.

LEHIGH VALLEY CAPITAL STOCK TO BE INCREASED

PHILADELPHIA, June 22.—The stockholders of the Lehigh Valley Railroad company at a special meeting here today, voted to increase the capital stock of the company from $40,334,800 to $80,000,000. The vote announced was 601,410 shares in favor of the increase and 520 shares against.

Wants

FOR SALE MISCELLANEOUS.

$400 HIGH-GRADE upright piano; mahogany case, for $185 cash. P. O. box 68.

FOR SALE CHEAP—Portable sanitary sleeping cottage; completely furnished. Apply 524 North Nevada.

$475 HIGH-GRADE Cable piano; nearly new, for $175, if sold at once. Call evenings, 733 N. Corona.

OREGON valley land contracts, 40 a., good location; price reasonable. Phone White 502.

FOR SALE—(2) 8x10 house tents, cheap. THE OUT WEST TENT AND AWNING CO., 113½ N. Tejon St.

FOR SALE 2 cylinder motorcycle; in A1 condition. Hastings-Allen Co., 110 N. Tejon.

A COUNTRY newspaper, will pay for itself in two years. Particulars, O. E. Owens, Basalt, Idaho.

WICKER baby carriage with sunshade, practically new; cheap. 1930 N. Nevada.

FOR SALE—Hall tree, dresser, commode. 322 N. Tejon.

NEADERHOUSER rents wheel chairs. Tires, $2 up, at Bike Shop, 7 S. Cascade.

A BOARDER'S QUERY

"One of the scentists says coffee causes dyspepsia."

"I wonder what it is that makes some of the people that live in boarding houses dyspeptic?"

The Conservation of Nature's Resources

Applies as well to our physical state as to material things C. J. Budlong, Washington, R. I., realized his condition, and took warning before it was too late He says: "I suffered severely from kidney trouble, the disease being hereditary in our family. I have taken four bottles of Foley's Kidney Remedy, and now consider myself thoroughly cured. This should be a warning to all not to neglect taking Foley's Kidney Remedy until it is too late." For sale by all druggists.

Summer excursion rate for the [illegible] $2.60 for the grandest one-day trip in the world.

To prevent a person soiling his fingers when squeezing a slice of lemon at a dinner table, a dainty silver implement for the purpose has been invented.

FOR SALE—MISCELLANEOUS.

HIGH-GRADE MOTOR CAR FOR SALE

at about one-third of first cost. Seats five passengers and has detachable seats for two extra. Is fully equipped —magneto, batteries, top, wind-shield, speedometer, clock, regular and Gabriel horn, etc. Has been thoroughly overhauled and painted, and is in the best of repair. An unusual bargain. For further particulars address P. O. Box 113, Colorado Springs.

PIANOS RENTED

Inspect a classy stock of renters.

Don't rent the old things you come across. Your summer music will be doubly appreciated by having a neat, tuneful and attractive instrument. We have the finest stock of rent pianos in the city.

Your inspection invited.

THE KNIGHT-CAMPBELL MUSIC COMPANY,
226 N. Tejon. Phone Main 558.

FOR SALE—100 shares Burlingame Tel. and Type. stock, $1.35 per share; 10 shares United Wireless Pref., $27.50 per share; 50 shares Collins Wireless Telephone, $2.75 per share; and others at bargain prices. A. L. Deibel, Peirce Bldg., St. Louis, Mo.

3 NICELY FURNISHED COTTAGES, corner lot, 1 block from Manitou postoffice; known as the Cross cottages; paid $595 last year; this is 17 per cent on the price, $3,500. Small payment down. See

O. W. LOVAN
132 East Pikes Peak. Phone 246.

FOR SALE—One 20-H. P. and one 8-H. P. stationary engine; good condition and in running order. Price reasonable. Address Stationary Engine, care Gazette

WOLF'S Premium flour; Loveland patent flour; feed and fuel of all kinds. Hagen Fuel and Feed Co., 603 W. Huerfano street. Phone 722.

FOR SALE—Two rooming houses and confectionery store in the neighborhood of Santa Fe depot. Apply 513 E. Pikes Peak.

GOOD big laundry stove, with extra large copper boiler; stove pipe and ingrain rug. Mrs. J. B. Colt, 544 E. Cache la Poudre.

My equity in fine large, strictly modern home. Home-buyers investigate this and save commission price. M-7, Gazette.

SALE—Typewriter, drawing set, bevel mirror, 20x34, books, Morris chair. No. 9 El Paso Bank B'ldg.

FRANKLIN runabout for only $350; just overhauled, tires almost new. Address M-2, Gazette.

[illegible], $50, cost $48. Address T. C., Gazette.

FINE piano, worth $250; $125 if sold this week 429 E. Pikes Peak.

EDUCATIONAL

FRENCH and Spanish Madame Gelle, 719 N. Cascade Ave. Phone 1084.

BUSINESS CHANCES.

ROOMING HOUSE

One of the best locations in the city, near the park north. Owner will sacrifice on this because friends in the east demand attention.

JOHN B. ORRIS & CO.
314 Mining Exchange. Phone 6..

BE INDEPENDENT

Step into a well-established rooming house; very close in; 16 rooms; nicely furnished; renting from $2 per week up, all on ground floor, and house nearly full; rent only $25 per month; now is your chance to make some easy money; will sell outright or lease to good parties. Address Bh-16, Gazette.

BARGAIN? WHAT BARGAIN?

The FINEST rooming and boarding house in the swellest location in city for sale at one-half the cost of equipment. It will cost you nothing to see this gem of a business chance. See us at once.

NATIONAL REALTY CO.

WANTED—Man with at least $1,000 in cash to take one-half interest and management in business that can be made to pay three to five thousand dollars per annum. Apply room 28, First National Bank building.

$5,000.00 BUYS the best-paying drug store in Colo. Spgs. Address M-5, Gazette.

ROOMING house for sale; good bargain and money maker; must be sold at once. See owner, 115½ S. Cascade.

SMALL grocery stock and fixtures. Apply 302 South Weber.

CIGAR store, near Busy Corner, for sale. Inquire Bensey, 106 E. Pikes Peak

LEGAL NOTICE

NOTICE of Deferred Annual Meeting of the Stockholders of The Cheyenne Canon and Sevens Falls Development Company.

Colorado Springs, Colo., June 1, 1910

Notice is hereby given that a Deferred Annual Meeting of the Stockholders of The Cheyenne Canon and Seven Falls Development Company will be held at the office of the Company, Room 43, Postoffice Building, Colorado Springs, Colorado, on Saturday, the 2d day of July, 1910, at 10 o'clock a. m., for the following, among other purposes To elect seven directors of the company to serve until their successors are elected and qualified. To consider and act upon all matters concerning the Company's business, including reports of officers, etc. To transact any and all business that may legally come before the meeting.

This notice is given pursuant to a written call filed with the Secretary for the same by two stockholders of the Company, owners and holders of more than one-third of all stock issued and outstanding.

C. D. WEIMER
Secretary

A box-like utensil with crossed knife-blades on the top is a new implement with which a potato may be cut into chips by a single pressure of the hand.

BOSTON AND RETURN

Account National Educational Association

$59.00 Via Montreal

$72.25 Via Standard Lines

$74.15 Via Washington, D. C. and New York City

$76.40 Via New York City

Tickets on Sale: June 28th to July 2nd via Montreal. June 28th to July 1st via all other routes.

Return limit: July 13th, except that upon payment of fee of $1.00 at Boston extension may be obtained until September 15th.

Liberal stop-overs are provided, including New York City and Washington, D. C.

The Rock Island's train de luxe "The Rocky Mountain Limited" leaves Colorado Springs at 9:00 A. M., arriving Chicago the following day at 2:00 P. M. Another excellent train "The Colorado Express" departs at 9:40 P. M. All trains electric lighted. Dining car service for all meals.

LET US GIVE YOU DETAILS OF OUR ATTRACTIVE TOURS TO ALL PRINCIPAL EASTERN POINTS.

(Ask for the Rock Island's beautifully illustrated N. E. A. folder)

Rock Island

TICKET OFFICE: 2 Pikes Peak Avenue.

R. S. TORRINGTON,
City Passenger Agent.

NewspaperARCHIVE®

Wants Wants Wants Wants Wants Wants Wants

WANTED—MALE HELP.

WANTED—MEN TO LEARN BARBER TRADE—Apprenticeship saved by free work and careful instructions. These advantages given only by us. Few weeks completes. Tools given, board secured. Catalogue mailed free. Moler Barber College, Denver, Colo.

WANTED—Young man to do janitor work in exchange for tuition. Call at Colorado Springs Business College, Opera House block.

WANTED—Party to take half interest in real estate business; must be able to devote entire time to the business. Address L-30, Gazette.

WANTED — Carpenters, men with teams, and laborers, to exchange work for lot, part cash paid. The Hastings-Allen Realty and Building Co., 119 N. Tejon.

WANTED—Japanese to do cooking and housework for one person. M-1, Gazette.

WANTED—A good sodawater bottler. Apply Ute Chief Mineral Water Co., Manitou.

COMMON labor in exchange for merchandise. Maddocks, 216 N. Tejon.

WANTED—FEMALE HELP.

WANTED—Widow lady capable of managing and doing work at small hotel; few boarders, must be good cook. Address Colfax Mercantile Co., Colfax, New Mexico.

WANTED—Reliable and competent girl for general housework. Call mornings. Mrs Hastings, 124 W Columbia.

WANTED—At 618 North Weber street, a good experienced white girl, with reference for general housework, for the month of July.

WANTED—Lady stenographer, experience not necessary. Address P. O. Box 356.

WOMAN—To iron once a week in exchange for sewing. 1327 Colorado avenue. Phone Blue 7.2.

WANTED—One first-class assistant cook. Apply Nordrach Ranch office, 5½ N. Tejon.

WANTED—Experienced girl on shirt machine or body ironer; also hand ironers at once. Cascade Laundry.

EXPERIENCED girl for light housework. Apply after 10 o'clock a. m., 11 Cheyenne Boulevard.

WANTED—An experienced lady presser. Apply at Couture's, the French Dyers and Cleaners, 218 N. Tejon.

WANTED—Clothes pressers at Hunter's, 129 N Tejon St.

FOUR ladies clothes ironers. Colorado Springs Laundry.

WANTED—Cook 320 N. Cascade.

WANTED—A girl for general housework. 1335 North Weber.

WANTED—Girl for general housework. 5 Cheyenne Blvd.

WANTED—Competent girl for general housework. 1724 N. Tejon.

WANTED SITUATIONS.

WOMAN would like bundle washing to take home; ladies' dresses and shirt waists especially. Call 747 N. Spruce street.

EXPERIENCED middle-age woman, would like position nursing invalid, lady or gentleman. 15 North Wahsatch, Wed. a. m.

AS stenographer, by young lady, competent for any office work in connection with stenographic work. Address 130 W Mill.

EXPERIENCED stenographer, rapid and accurate, desires position. M-6, Gazette.

BY young man, outdoor work, driving or gardening preferred. Address M-3, Gazette.

EXPERIENCED seamstress wishes work. Address 74 Main street, Colorado City.

GIRL wants general housework in small family. Call Main 1417.

COMPETENT colored girl on second work. Phone Main 2082.

BOY, aged 15, wants work. Phone Red 141.

WANTED MISCELLANEOUS.

WE WANT HAIR

Highest prices paid for cut hair and combings, at Mrs Anna Bethman's Hair Dressing Parlor 27 E Kiowa St.

WANTED—For client, $2,000 loan, 6 per cent, 3 yrs, security first-class real estate. R J. Reese, 328 Colo. Ave., Colo. City.

WILL buy good office desk and chair. KINSMAN & WOLFF, 404 Colorado Ave., Colorado City.

HIGHEST prices paid for gents' left-off clothes, shoes. 22 E Huerfano. Phone 626.

A GOOD, sound delivery horse. 332 S Tejon.

WANTED—Repeating rifle, 22 short. C. E Maddocks 216 N. Tejon.

WANTED—You to buy or rent your books at McCauley's, 124 E Cucharas.

WANTED—Gent's bicycle with coaster brake. Apply 55 Bank Bldg.

CASH paid for men's clothing. Write or call 316 E Huerfano St.

MASSAGE.

MADAM C SCHRADER, Swedish massage parlor. Room 1a 118½ E. Pikes Peak.

MASSAGE Anna Hinchette, 107 N. Seventh. Phone 2626.

VETERINARY COLLEGES.

SAN FRANCISCO VETERINARY COLLEGE. Catalog mailed free. Dr Keane, 1818 Market St.

PERSONAL.

SPECIAL SALE

On switches, pompadours, coronet braids, puffs, and all hair goods. Mrs. Anna Bethman's Hair Dressing Parlor, 27 E. Kiowa St.

TO RENT FURNISHED ROOMS.

THE HALCYON, 320 N. TEJON.

Strictly modern; porches, with view of mountains; cars pass door to all points of interest. Rates, 50c per day up. Transients solicited. Phone 652.

ROOMS—Fraternity house, opposite college campus, modern; two baths; three porches, beautiful surroundings; lawn; court in rear; light housekeeping, right parties. 20 W. San Rafael.

NICELY furnished rooms; single or en suite; large veranda. 9 W. Boulder St., first door west of Cascade avenue. Mrs. W. S. Trowbridge.

23 W. CACHE LA POUDRE—Housekeeping rooms; cheap; modern; alcove sleeping rooms, desirable; two sleeping porches.

LARGE first floor room, private entrance, sleeping porch, telephone; gentlemen preferred. 213 E Willamette. Phone 1902.

FIRST-CLASS light housekeeping rooms, close in; single or ensuite; price reasonable. Call 426 E. Platte. Phone 994.

3 FINE furnished rooms for rent, single or en suite, for housekeeping or sleeping; modern house north. Phone 2198.

NICELY furnished rooms, single or en suite; cars pass door to all parts of city; transient or permanent. 312 N Tejon.

SUITE of two or three rooms, with bath and porches; light housekeeping privileges if desired. Phone Main 2604.

FRONT room, 3 blocks from postoffice, suitable for two, $2.50 weekly. No objection to light cooking. M-4, Gazette.

NEWLY furnished rooms; tourist or transient, cars pass door to all points of interest, 50c to 75c a day. 328 N. Tejon.

FURNISHED rooms, private family, breakfast if desired; ladies preferred. 715 N. Weber.

LARGE room in apartment for 1 or 2 ladies; housekeeping privileges. 326 E. Cache la Poudre.

FOR RENT—1 to 3 clean and cool furnished rooms; price reasonable. 1020 E. Boulder St.

LARGE rooms, everything nice and clean. Room with sleeping porch. 323 E. Bijou.

TWO strictly modern light housekeeping rooms; close in. 228 N. Wahsatch. Phone Black 291.

NICE rooms to rent, next block north of Glockner sanatorium; board if desired; terms resonable. 2411 N. Tejon.

LARGE front room, nicely furnished; kitchen privileges; $12.00 month. 217 N El Paso.

NICELY furnished rooms, strictly modern; shade trees. 211 N. Weber.

NICELY furnished rooms, rent reasonable. 403 E. Caramillo.

ONE nice clean housekeeping room, electric light, bath. 836 E. Kiowa.

ROOMS for housekeeping; modern. 19 W. View Place.

2 DESIRABLE housekeeping rooms, first floor. 331 E. Willamette.

NICELY furnished housekeeping rooms, modern. 830 E. High St.

PLEASANT rooms at 316 N. Nevada.

MODERN room in private family, close in. 518 N. Cascade.

WEST SIDE; modern, housekeeping; three or six rooms. 1007 Washington.

NICELY furnished rooms; close in. 318 North Nevada.

NICELY furnished rooms, with board; also table board. 523 N. Nevada Ave.

ONE pleasant front room with kitchen privileges. 522 S. Nevada.

FOR RENT—Two connecting rooms; front entrance, 523 North Weber street.

2 OR 3 unfurnished or partly furnished rooms 111 E St Elmo St., Ivywild.

PLEASANT furnished rooms; close in. Inquire 412 N Nevada.

NICE clean south room, with sleeping porch. 801 N Weber.

FOR RENT—Sleeping porch and nice clean room 801 N Weber.

FURNISHED rooms 215 E Monument.

4-ROOMS and sleeping porch also 4-room cottage. Call 546 E Dale.

STORAGE AND TRANSFER

CITY TRANS. & STORAGE CO.

Office 28 North Nevada Ave.

Household goods packed, stored. Pianos, safes, machinery, promptly and carefully moved. Phones Main 304 and 2383.

COLO SPRINGS TRANS & LIV. CO. Office, 11-13 N. Cascade Ave. SPECIALS—Freight, moving and baggage. We check your baggage from residence to destination. Open day and night. AUTOMOBILES AND CARRIAGES. Phone us any time. Main 97 or 77.

OUR MOTTO "Keep Moving." If your home isn't pleasant leave it. Phone 160. Smith Storage & Transfer Co.

TO TRADE.

FOR TRADE

20-acre fruit farm near Grand Junction in fine condition. 8 acres in bearing trees mostly apples, some plums and apricots, and 4 acres of young Jonathan, 8 acres alfalfa and 5 acres for yearly crops.

Price, $6,000. Incumbrance $3,000. Owner will exchange for good, clear dwelling here.

GEORGE W. MORRIS
Room 25, P. O. Bldg. Phone Main 1189.

FOR SALE OR EXCHANGE—Automobile, Flanders, used but little; bargain if sold this week or will exchange for high grade horse, surrey and harness. Call at 1624 N. Nevada Ave. Merwin.

9 LOTS Palmer Lake, trade Oregon valley land contracts. Box 88 City.

REMINGTON typewriter, good condition, for diamond. L-101 Gazette.

MISCELLANEOUS.

FOR RENT—Shop ... corner 20th and Colorado Ave. Inquire ... [illegible]

TO RENT UNFUR. HOUSES.

FOR RENT

NEW AND STRICTLY MODERN DWELLING; GAS, SHADE, LAWN; 7 ROOMS, RENT, $22.50. CALL 1601 S. TEJON ST.

UNFURNISHED 5-room cottage, 422 E. Boulder. Apply Wm. Clark, 419 E. Boulder.

NICE modern cottage; sleeping and lounging porches; lawn; shade. 326 E. Yampa.

702 S. CASCADE, cor. lot, four rooms, $12.00. Hahn, Columbia and El Paso. Phone 1775.

NEW house tent, 14x20, screened porch, electric lights. 814 S. Cascade. Phone Main 1791.

6-ROOM, clean, fully modern cottage; gas range, water heater; north. Phone 897.

THREE rooms, pantry, full lot, good neighborhood, near car line. Main 2355.

THREE-ROOM cottage, 423 East Boulder. Apply William Clark.

5-ROOM apartment, modern in every way. Lawton, 10½ E. Pikes Peak Ave.

NEW 6-room modern house. 926 N. Wahsatch.

4-ROOM house, partly modern. 807 N. Spruce: $10. Owner, 17½ N. Tejon.

7-ROOM modern unfurnished cottage. 3½ N. Tejon. Apply at 200.

DANDY four-room modern flat, close in; gas range. 631 N. Royer.

TO RENT FURNISHED HOUSES

FOR RENT FURNISHED—749 East Columbia St., 8-room house, with bath, stationary tubs, electric light, telephone, sleeping porch, large piazza. To rent for two months and a half. Inquire of owner, Bishop Brewster, on premises.

FOR RENT—Furnished for summer season, suburban home; large grounds; shade; lawn and trees; strictly modern in every particular. Phone 1470. One block from car line; garage and automobile if desired.

FOR RENT FURNISHED—For term of three months or longer, modern nicely furnished private home of 10 rooms and garage; best location and perfect condition. Phone Main 1978 or 1050.

FOR RENT—Suburban residence of nine rooms, strictly modern; fully furnished; large, beautiful grounds. Address P. O. Box 284.

EIGHT-ROOM furnished house, during July and August; shade trees; garden; chickens; and stable; no invalids. Apply 1335 N. Nevada. Phone 2606.

SIX-ROOM bungalow; three chambers, gas, coal stove; piano; will give lease. 21 W. Espanola. Phone M-2683.

MODERN five-room cottage, nicely furnished; piano. 119 S. El Paso St. Inquire 707 E. Huerfano St.

4-ROOM modern cottage, close in; sleeping porch; gas range. 631 N. Royer.

5-ROOM cottage, with sleeping porch; fine mountain view. 103 Cheyenne Blvd., Ivywild. Call Monday.

PRETTY rustic cottage, new; 3 rooms; porches; in shady yard. 1715 Wood Ave.

IMMEDIATELY, 8-room modern; porches; piano, gas range; no invalids. 1408 N. Weber.

FOR RENT, FURNISHED Strictly modern eight-room house; beautiful yard; for one year. 1011 N. Weber St.

SIX-ROOM, furnished, modern except heat; west side. Apply 19 El Paso bank.

NEW bungalow, modern; never occupied; sleeping porches; completely furnished. 14 W. Bijou.

FOR RENT—Furnished 5-room house in Monument valley park. 306 West Uintah street. Phone 1363 Main.

FOR THE SUMMER—5-room flat with sleeping porch. 114 St. Vrain Court. Phone Black 55.

3-ROOM cottage, lights, range, water; no invalids or children. 423 W. Bijou St.

TWO-ROOM cottage, electric lights, $10 month. 223 N. Chestnut.

SIX-ROOM house, furnished, for 2 or 3 months. 427 E Platte.

FOUR or five large rooms for housekeeping. 232 E Willamette Ave.

FOUR rooms, cottage, sleeping porch; garden lawn. 819 E. Cache la Poudre.

FOUR-ROOM furnished house. 522 N. Spruce.

COZY home-like two-room cottage for housekeeping. 312 S Weber.

5-ROOM apartment with private bath; strictly modern. 330 E Bijou St.

FIVE-ROOM cottage furnished with bath. 1514 Cheyenne road.

4-ROOM furnished house for the summer, reasonable. ... N Seventh.

5-ROOM house, newly furnished; no children. 611 E. St. Vrain.

2-ROOM house, partly modern. 528 West Pikes Peak Ave.

8 ROOMS, modern, bath, splendid location, lease. ... 815 N. Weber.

GRADUATE OSTEOPATHS

DR G W PAULEY and wife, graduates Still's college, Kirksville, Mo. 201-2 DeGraff Bldg. 118 N Tejon. Phone Main 571. East on upper office. Rest of service. Residence 1... N. Weber. Phone Main 992. We believe that the cause of the disease must be removed in order to obtain a perfect cure. Come in and we will show you to your satisfaction what has caused your trouble.

DR CONWAY Still graduate, general practice, specialty of female troubles and goiters; examination free. Phone or call El Paso Bank Blk.

E. L. MUMMA, M. D. D. O., ... Exchange National Bank building. Phone ... [illegible]

DR. ... [illegible]

FOR SALE REAL ESTATE.

LAST GREAT METROPOLIS OF NORTH AMERICA

Fort George—Now starting on main line of Grand Trunk Pacific Ry, and on lines of six other railroads projected and building. Fort George is geographical and strategic commercial center of British Columbia and metropolis of an inland empire larger than the states of Iowa and Minnesota. Fort George is at junction of one thousand miles of navigable waterways. Millions of acres of splendid farming lands, besides unlimited timber, mineral and coal reserves, are tributary. One hundred million dollars will be spent in next three years in railroad building alone. By the summer of 1911, twenty-five thousand men, with pay roll of one hundred thousand dollars per day, will be employed in the vicinity of Fort George Townsite. The government insures and guarantees title to lots and owns one-quarter of them.

Write us quick for maps, plans and full information about fortune-making opportunities at Fort George, also about our upper Fraser Valley Farms.

NATURAL RESOURCES SECURITY CO., LTD.
545 Winch Bldg, Vancouver, B. C.

MAKE YOUR $'S YOU PAY AS RENT WORK AND BUY THIS COZY HOME

4 large, airy rooms; porcelain bath, toilet, hot and cold water, electric lights, fine cellar; porch across front; faces south; good neighborhood and 1 block to street car; 7-minute service; $100 down; balance, $1,300, pay us as rent and own this snug cottage.

STATE REALTY CO.
125 E. P. P. Ave.

Are You Going to Buy Land?

No farmer should think of buying a home before seeing a copy of our journal. It has lands, city property and stocks of goods advertised in it from every state in the Union, so that you can find just what you wish in its columns. It reaches 60,000 readers each issue. Advertising rates 2c per word. Send 10c for 2 months' trial subscription. It will be stopped at the end of 2 months unless you renew. FARM AND REAL ESTATE JOURNAL, TRAER, IOWA.

FOR SALE SUBURBAN HOME

Cost over $2,500, but $1,700 buys this 7-room shingle cottage, 1 acre ground, chicken sheds and fences. Offered for only few days, so get busy.

JOHN B. ORRIS & CO.,
Phone 655. 314 Mining Exchange.

A SATISFYING HOME

One that you will appreciate for its comfort and convenience. It consists of five very pleasant, well-ventilated rooms, modern except heat. A good barn, chicken house, garden plat, large lawn and finest shade in town; ¼ block from main car line and walking distance. It should please you. If you mean business will make price right and same terms. Apply to Owner, room 26, Midland block.

FOR SALE INCOME PROPERTY

THE handsomest and most unique small apartment house in Denver, on account of owner's moving to California, price $35,000; $16,000 cash, balance 3 years at 5½ per cent; pays 10 per cent. net on $40,000, and has been built only one year. For particulars, address The Thayer Investment Company, 305 Boston Building, Denver, Colo.

5 ROOMS; south front; alley corner; 50x100; small barn; chicken house; $1,800; terms.

O'DONNELL,
7 El Paso Bldg.

BEAUTIFUL HOME

Ten-room house in pink of condition, not over 5 blocks from postoffice, north; lot 100x150 feet, and fine shade; price very low; furniture, too, if desired, and will take small cottage as part payment.

JOHN B. ORRIS & CO.,
314 Mining Exchange. Phone 655.

BEAUTIFUL RURAL HOME

Combined with chicken and vegetable ranch; large seven-room house; city water, range and bath; two-story barn; brick brooding house; six acres; stream of spring water; 10 minutes to trolley. Price, $4,000, $1,900 of it cash. Located junction Fountain and Cemetery roads. Owner, P. O. Box 623.

SALE 4 r. house, in good condition, cellar, fruit, shade, lawn, fenced, and lot 50x210; rents for $16; good location and close to car. Price, $900; can give terms.

W E MOYER
No. 9 El Paso Bank Bldg.

I MUST SELL

my property at once and am willing to sacrifice to do so. A neat 4-room cottage on East Cache la Poudre St, lot 50x190, lawn and shade. $750 will buy it, one-half cash. Address M-8, Gazette.

8 ROOMS; east front corner; 50x100; porches, modern ... place.

O'DONNELL,
7 El Paso Bldg.

FOR SALE

New six-room house, fully modern, gas inside, in parlor. Built-in dining room furnished ... furnished. Apply to Col Dibb, 32 N. Tejon St.

FOR SALE—By owner very cheap for cash, a large ... of east of Colorado Springs. Address I. B. Beckwith, 2545 17th St. San Francisco, Cal.

EIGHT-ROOM house, part ... easy payment. 416 E. Boulder. Main 1...3.

FOR SALE Cottage, Columbia St., six rooms and bath. Phone Main 2180.

PROFESSIONAL.

HAVE your old switch made over. It will look like new. We can match any shade. Mrs Anna Bethman's Hair Dressing Parlor 27 E. Kiowa.

SWITCHES, pompadours, puffs and coronet braids made to order out of cut hair and combings at Mrs. Anna Bethman's Hair Dressing Parlor 27 E. Kiowa Street. Phone Red 394.

WATCH REPAIRING

SPECIAL rates; watches cleaned, 50c; main springs, 50c. All work guaranteed. Highest price paid for old gold and silver. ... [illegible]

FOR SALE REAL ESTATE

5 ROOMS; built by owner; pays over 10 per cent on price, $2,850.

O'DONNELL,
7 El Paso Bldg.

$2,500.00 WILL buy a beautiful $4,000.00 suburban home, only 3 blocks from car. Large grounds and lawn, fruit, etc. Phone Main 729.

FOUR-ROOM cottage, bath, electric lights, shade and cement walks, a bargain if sold at once. 239 N. Franklin.

RESIDENCE, north, for sale or rent; cheap. See E. R. Joyce at Joyce hotel.

FOR SALE—Four-room modern, furnished cottage. 729 E Boulder.

OWNER is going away: will sell her 6-room house, modern, except heat, for $1,650; easy terms. Call 614 W. Kiowa.

FOR SALE BY OWNER

A fully modern 7-room home, north; A1 construction; full basement, lawn, trees and walks; convenient to school and car lines. A bargain. Inquire 215 East Del Norte.

THE finest home in the city for the money. See it, 535 East Platte.

GROCERY store and 4 living rooms; modern except heat; barn for 3 horses; $3,000.

O'DONNELL,
7 El Paso Bldg.

FOUND

FOUND—Pair spectacles, with gold mountings. Phone 1999.

FOX TERRIER dog. Call Y. W. C. A., 327 N Weber St.

HEALTH.

AVOID operations, appendicitis, constipation, headaches, weak lungs, bronchial and all stomach troubles. Cured by Dr. Tyrell's J.B.L. Cascade. Fox Kuhn, Agent, 27 Postoffice Bldg. Phone 947.

CLAIRVOYANTS

MRS. SAMPSON has returned. Readings daily. Meetings Sun. and Thurs evenings. Will be glad to see all my friends. ... E Pikes Peak Ave., ...

SPIRITUALISM—Mrs. Roland, medium; circles Thursdays and Sundays. Readings daily. 24 N. Weber.

MADAME GWYNNE — Clairvoyant; reliable; ladies, 50c; gents, $1. 314 E. Pikes Peak.

WANTED TO RENT ROOMS.

WANTED—Two furnished rooms with private bath, first floor; outside entrance; close in. Address L-96, Gazette.

BOARD AND ROOMS

BOARD and room for 2 in private family; $6.00 per week each. 108 S. Prospect.

ROOMS with board, and table board. Mrs. J. M. Flagler, 301 N. Corona. Phone 1378.

DANDY rooms and board, 209 and 213 Cheyenne Road; inside 5c car fare.

PLEASANT rooms, with board, at 117 N. Nevada Ave. Mrs V. N. Kingsbury.

Nicely fur. rooms with board; table board a specialty. 219 N. Nevada. Phone 2012.

218 N. CASCADE—Pleasant rooms, with or without board; also 2-room cottage.

FIRST-CLASS room, private baths; close in, table board. 28 W. Bijou. Phone 1 ...

ROOM and board. Mrs. Womack, 422 N. Nevada. Phone 1768.

FURNISHED rooms, with board. 23 East Boulder.

VACUUM CLEANERS

WE help house cleaners with our most powerful machines and best service. Odabashian, 512 N. Tejon. Phone 1377.

DUNTLEY electric cleaners for ... rugs cleaned. Call Phone 1363. The Central Transfer Co., 122 E. Kiowa St.

USE largest machines. Vacuum Cleaning and Sales Co., Phone ...

HORSES AND VEHICLES.

FOR SALE—One gray mare, $100; one set double work harness, one set double driving harness, two sets single harness, one heavy Bain wagon, one nearly new rubber-tired buggy, one nearly new rubber-tired surrey, one extra good camp wagon. C E. Maddocks, 5 Cheyenne boulevard. Phone 1386.

SALE—Express wagon, light double harness and team bay horses, weight 1,000 pounds each and just right for delivery or tourist business. Price, $175, for a few days. No 9, El Paso Bank Bldg.

AT HALF PRICE

New and second-hand surries, runabouts and wagons. We are closing them out. 19½-21 S Cascade Ave. Phone 359. Carrick Harness and Vehicle Co.

PARTY left the city and has left with us a high grade surrey in good condition, which we will sell cheap, or trade for horse. Apply Antlers Livery.

FOR SALE—Shetland pony, two-seated trap. Call mornings, 714 E High.

ONE double-seated rubber tired surrey, with canopy top, nearly new. 220 ... street, Roswell, Colo.

FOR SALE—Two-seated trap, in first-class condition. J. E. Weaver, 24 Tenth St., Ivywild.

FINE young Shetland pony. Inquire of ... at Antlers hotel.

ONE good driving horse, one carriage and double harness. 320 E. Huerfano.

RELIABLE 6-year-old 1,150-pound horse. The J. M. Hunt Grain Co.

SPAN of 3-year-old mules, saddle horse and wagon. 218 Lowell.

TRAP for sale, folding seat, good repair; also good single harness. 611 N. Wahsatch.

FOR SALE OR TRADE—One closed hack, cheap. 122 S. Corona.

WANTED—AGENTS.

GENT to take orders in this vicinity for a high-class tailoring house; big line of samples; must have knowledge of ... ; correspond ... Jacobi, Rochester, N. Y.

MONEY TO LOAN.

Money to Loan

AT CURRENT RATES.

The Sun Realty Co.

23½ N Tejon St.

WANT MONEY?

We have it to loan on good real estate security in any amount. Lowest rates. No delay.

THE STATE REALTY CO.
125 E. Pikes Peak Ave., Colo. Springs.

MONEY TO LOAN—On furniture, pianos, watches, diamonds, horses, cattle, or anything of value; easy payments; confidential. C. W. Bohannon, Room 1, 1½ North Tejon. Phone 271.

WHEN PAY DAY COMES,

And there is not enough to go around. YOUR CREDIT IS GOOD WITH US, If you have steady work or any chattels.

THE STAR LOAN COMPANY
Room 1, 1st Nat'l Bank. Phone 871.

MONEY TO LOAN

We have several thousand dollars to loan on good real estate security. Call and make your application, and, if satisfactory, will be no delay.

NORTON INVESTMENT CO.
Suite 36 Midland Blk., East Stairway.

MONEY TO LOAN

Any amount. Lowest rates; no delay. Fire, accident, burglary, plate glass, liability insurance. Surety bonds.

W. W. WILLIAMSON
... Main 466. Rooms 40 and 41, First National Bank Bldg.

KINSMAN & WOLFF will loan you money on furniture, musical instruments, real estate, or most anything at usual rate of interest. Business confidential.

KINSMAN & WOLFF.
404 Colorado Avenue, Colorado City.

$25.00, $50.00, $75.00 or $100.00 on pianos furniture, warehouse receipts, cattle, no ... ; lowest rates and easy payments. Davis & Berney, 66 Bank Bldg.

PRIVATE MONEY TO LOAN

Several thousand, on first-class real estate security. Call at 329 E Dale St.

FOR SALE FURNITURE

BRASS and iron beds, springs, mattresses, sanitary couch, folding bed, dressers, commodes, chiffoniers, dining table, chairs, rockers, combination desk, lady's mahogany desk, kitchen cabinet, refrigerator, steel range, axminster rugs, roll top desk, wardrobe. 32 N. Nevada.

FURNITURE of 14-room house for sale; house for rent; immediate possession. L-68, Gazette.

BEDS, couch, bookcase, dining room and other furniture. 1706 N Tejon.

AUCTIONS AND AUCTIONEERS.

AUCTION SALE OF GOOD FURNITURE.

Today in the Durkee building, No. 25 E. Pikes Peak Ave, at 10 a. m. a large lot of high-grade furniture; chiffonieres, dressers, sideboard, chairs, rockers, bed springs, carpets, etc., etc., without reserve to the highest bidder. COLONEL DIBB, Auctioneer.

BIG jewelry auction sale every afternoon and night at Zehner's. 11 N. Tejon. Charles H. Wyman, auctioneer.

COL. D. A. DIBB, AUCTIONEER.
Office, 32 N Tejon. Phone Main 81.

CUT RATE TICKETS

The American Cut Rate Ticket Office, formerly 126 E. Pikes Peak, moved to 116½ E. Pikes Peak Ave.

FOR SALE—RANCHES.

RANCHES FOR SALE IN ARKANSAS VALLEY

Near Rocky Ford, Manzanola or Fowler, producing now more APPLES, ALFALFA, MELONS and BEETS than any other section of the west.

Don't wait for prices to advance, but get busy now.

We have them in 10, 20, 40 or 160-acre sizes, and prices right.

JOHN B. ORRIS & CO.,
314 Mining Exchange. Phone 655.

WELL-IMPROVED ranch 14 miles east of town, for sale cheap for cash. See owner, 408 South Tejon.

TO RENT UNFUR. ROOMS.

SINGLE ROOMS $3.50; 2 for $5.00; 3 for $7.00 a month. Rear 406 S Nevada.

TWO unfurnished rooms for light housekeeping. 221 S Wahsatch.

LOST.

LOST—Between corner Grant Ave. and Third St. ... M. Hand round house purse containing $26.00. Return to Gazette and receive reward.

LOST—Man's umbrella somewhere between Colorado City and Waddell & Lowe's livery barn. Return to Kaufman's store and receive reward.

SMALL brown purse on Casino car to at Broadmoor on Monday, containing small change, car tickets. Reward Gazette.

LOST—Looking glass of a dresser. Return 924 N. Pine and get reward.

LOST—At Stratton park pavilion, small silver watch, Phi Beta Kappa key attached. Reward at Gazette.

MOTORCYCLE sprocket ... college on Cascade. Reward Gazette.

LOST—Stickpin, pearl setting. Reward if returned this office.

LOST—Buckskin pocketbook containing ... Return to Gazette for reward.

LOST—Door key. Return this office.

LONG brown veil, Friday evening, North park. Reward at Gazette.

LOST—Gold bracelet, Monday a. m. on ... Reward at Gazette.

LOST.

LOST—In Monument park lady's pocketbook, about $1.00 in money, including a ... of $1.00, possibly a $30 check on Whiting State bank, 3 bank books, two on Whiting Bank, one on Hoxie State bank, trunk key, letters and many other articles, a liberal reward given at Gazette.

LOST—Watch fob, plain buckle with gold locket attached. Arab's head on locket, photos of baby on inside. Lost Monday afternoon, between 3 and 5 o'clock in or near Majestic theater. Reward if returned to Gazette office.

SEVENTEEN jewel Waltham watch, 20-year gold case, open face, between Holland dairy and Pikeview. Reward at Gazette.

STRAYED from 1205 Lincoln Ave., a female Boston Terrier pup, dark brindle, white markings, 7 months old, short tail, ears not trimmed, reward. Phone White 422 and Main 318. Answers to name of Buttons.

LOST—Gold ring with small diamond setting between 1100 and 1700 blocks N. Cascade or Nevada. Return Gazette office. Reward.

U OF D Dental college watch fob. Return to this office.

LOST—Bill purse containing $10, round trip railroad ticket to Los Angeles, keep the money, and return ticket to Gazette office, no questions asked.

LOST—Starting crank, between Nineteenth St, Colorado City, and Short Line tracks on Portland Boulevard. Reward at Gazette.

LOST—On northbound Tejon trolley car, about 8:30 a. m., May 30, black parasol with blue ribbon on gilt handle. Return Gazette.

LOST—Lady's black straw hat, between Colo. Spgs. and Cripple Creek, on stage road, June 10, 1910, two gold pins; one marked Rita. Reward at Gazette.

LOST—Black grain leather purse, between Thirteenth street and Prospect lake, owner's name on cards. Reward for return to this office.

LADY'S New England silver open-face watch; initials G. S. G., between Golden Cycle mill and Tejon street. Return to Gazette for reward.

LOST—Pierce wheel, 100992, taken from public library at 3 o'clock Wednesday. Reward at 515 N Nevada. No questions asked.

LADY'S gold watch, monogram M B, between M. and L. restaurant and 1 Boulder Crescent. Reward, Gazette.

LOST—Bunch of keys in street between 700 block N Weber and postoffice or on Tejon St. Reward at Gazette.

LOST—Colorado bicycle, coaster brake; black frame, nearly new tires. Bragdon, 32 N Nevada.

LOST—In front of Emporium Thursday a. m., small purse containing about $8.00. Reward at Gazette office.

LOST—$10.00 on Pikes Peak Ave., between Tejon and Nevada. Return this office. Reward.

LOST—Two new rubber bumpers from automobile, on Kiowa or N. Tejon. Return to Gazette office for reward.

A GOLD filled watch with Cutler Academy pennant on fob, reward at Gazette.

LOST—Gray tiger-striped half-grown cat; white under neck, reward. 105 N Tejon. Phone Red 231.

LOST—Small red handbag, Saturday; contained about $. 05. Reward for return to Gazette.

LOST—Pair gold-bow riding spectacles, case with name "Dr G H Grimmell" on inside. Reward for return to Gazette.

SILVER medal with oratorical prize W. C. T. U., in North park or Christian church; reward at Gazette.

BLACK morocco pocketbook containing pearl-handled knife. Leave at Gazette office. Reward.

LOST—Bottom part of auto lamp, (brass). Return to Gazette office. Reward.

LOST—A small black fountain pen with nickel holder. Reward for return to Gazette.

LOST—Moonstone brooch, between 300 block S Cascade, and Kaufman's, or in Court House square. Reward for return to Gazette.

LOST—June 11 man's light gold ring, red moonstone setting; probably at Manitou. Reward for return to Gazette.

LADY'S brown purse, on southbound car, contained about $3. Return to Gazette office and get reward.

LOST—On Sunday morning, pair brown carved rosary beads. Reward for return to Gazette.

LOST—Child's pongee coat in front of Majestic theater May 9. Reward at Gazette.

LOST—Blue matrix brooch between Huerfano and Bijou, on Tejon. Reward at Gazette.

LOST—Lady's handbag containing money, letters, etc. Return to Gazette for reward.

LOST—Bundle bedclothes between Mill street and ... Return to Gazette. Reward.

LOST—Purse containing ... in bills ... Cheyenne ... Reward at Gazette office.

LOST—Waterman Ideal fountain pen, silver ... Reward at Gazette office or police station.

LOST—In north end, child's white hat with strings, gold pins. Reward Gazette.

LOST—Horse blanket at Broadmoor. Return 130 Cheyenne avenue.

LOST—A Delta Phi Theta scarf pin. Reward. Return this office.

LOST—Pair ... glasses. Reward at Gazette office.

LOST—... champagne colored chiffon veil. Reward at this office.

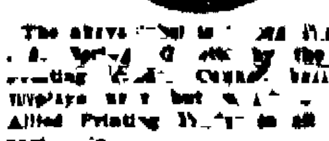

The above ... the ... Colorado Springs Gazette ... the Allied Printing Trades ... in all its departments.

NEWSPAPERARCHIVE®
NEWSPAPERARCHIVE®

KEEP COOL

IF YOU CAN

If you can't let us help you, with a **Limeade**, a **Lemonade**, or some of our numerous, delicious, pure fruit sodas or sundaes. Tables and chairs here, where you can be comfortable and take your time.

The D. Y. Butcher Drug Co.

Cor. Opp. P. O. Phones 90 and 750.

THE WEATHER

WASHINGTON, June 22.—Generally fair.

The following meteorological record is furnished by the Colorado College weather bureau for 24 hours ending at 6 p m.

Temperature at 6 a. m	68
Temperature at 12 m	84
Temperature at 6 p m	83
Maximum temperature	87
Minimum temperature	58
Mean temperature	73
Max. bar. pres. inches	24.06
Min bar. pres inches	23 94
Mean vel. of wind per hour	6
Max. vel. of wind per hour	24
Relative humidity at noon	23
Dew point at noon	42
Precipitation in inches	0

City Briefs

NAVAJO rug sale at Aiken's.

BEDDING plants at less than ½ price. See Sunday's Gazette. Pikes Peak Floral Co.

DEMONSTRATION—Bordens Malted milk, Busy Corner. Thurs., Fri., Sat. Free. Everybody invited.

PROF BOHRER will be pleased to take a limited number of pupils on pipe organ. 311 N. Institute. Phone 529.

GENTS' blouse shirt dance tonight, Majestic hall. Electric fans, good music and good floor. Strangers welcome.

WILL SPEAK—Mrs. D. M. Hayes of Denver, financial secretary of the Cottage home, will speak tonight at 8 o'clock in the Sunday school room of the First Methodist church.

EXTEND CAMPAIGN—Colorado Springs camp No. 7226, M. W. A. has extended its membership campaign, which was to have been concluded June 15, when a class of 50 candidates was initiated, to July 1.

INJURED—Caught in a revolving belt at the Golden Cycle mill at Colorado City, where he is employed, Homer E. Phillips was seriously bruised about the head yesterday morning, and was removed to the St. Francis hospital. He will recover.

WOODMEN COMING—A delegation of Modern Woodmen of America from Loveland, Greeley, Fort Collins and Denver, more than 200 in number, will come here Sunday in a special train to inspect the M. W. A. sanatorium northwest of the city. The local ladges will provide entertainment for the visitors.

FOREST FIRE OUT—Fire said to have started from camp fires of careless picnic parties, which has been burning on the south slope of Cheyenne mountain, between Bear Creek canon and Point Sublime for the last two days, burned out yesterday morning without having done any appreciable damage.

Beyle and Son Undertakers and Embalmers, 16 E Kiowa, Main 299.

If You Are Looking to keep down the cost of your furniture without affecting the value or completeness of your house furnishings, come to the Peerless June Clearance Sale.

Ask to see our two special bargains this week:
$50.00 Davenport **$37.50**
$2.75 Rocker.... **$1.25**
Linoleum ..... **59¢**

The Peerless
208½ N. Tejon Street.
Opposite North Park.

S. R. SNIDER
has moved and is ready for business.
FULL LINE
Carpets, Draperies and Ladies' Ready-to-Wear Apparel.
222 N. Tejon St.

Sporting Goods
No matter what you need we can supply you with all the necessary equipment for outdoor and indoor sports. An experienced fisherman will aid you select your fishing outfit.
BICYCLES
A complet stock of new and second-hand bicycles.
I. UCAS
119 N. Tejon. Phone 900

Tourists
You can't enjoy your visit if your feet ache, burn or smart. You can't have aching, burning, smarting feet if you use NYAL'S EAS'EM. It's the one sure cure for foot troubles. Make no mistake, come in and get it now, for, sooner or later, you will use this remedy.
F. L. GUTMANN
Remember we sell no liquors.
Telephones 311 and 1?1
Corner Tejon and Bijou.
Prescription Druggist.

Established in 1871, with the town.

THINK OF IT!
A
Fine Corner
Best Part of
NEVADA AVENUE
For
$3000
Sidewalks and Fences. 50x190
WILLS, SPACKMAN & KENT
INSURANCE, REAL ESTATE, LOANS
Gazette Building, 15 East Pikes Peak Avenue

A Buffet Bargain

You can buy an elegant Indiana quarter sawed oak buffet with wood knobs, 42-in size, this week..... **$22.00**

McCracken & Hubbard
Third Floor 120-122 S. Tejon St.

17 lbs. Solid, Clean New Potatoes 25c
at store or delivered with orders

Fresh Currants, 24-box crate	$1.75	Pioneer Creamery Butter, a good one, lb.	30¢
Mango Peppers, 5 for	10¢	Hawaiian Pineapple, extra fancy, 2 large cans	35¢
New Green Peas, 3 lbs.	25¢	No. 2 size, each	15¢
Fresh Asparagus, lb	10¢	Beauty Peaches, 2 large cans	25¢
Rhubarb, 15 lbs.	25¢	Seedless Raisins, 5 pkgs.	25¢
Summer Squash, 8 lbs.	25¢	Dried Peaches, 3 lbs.	25¢
Fresh Beets, 2 bunches	5¢		
Head Lettuce, 2 for	5¢		
Fancy Fresh Cauliflower, 2 lbs.	25¢		

J. H. BRIDGER
Phones 247-282 24 North Tejon

Cave of the Winds
All hotels, information bureaus, and fifty other places in this city, have our small
FREE BOOKLET
Get one without fail
It's An Education

POOR EYESIGHT SCIENTIFICALLY CORRECTED

CHILDREN'S EYES A SPECIALTY.
Eyes Examined Free.
THE MODERN OPTICAL CO.
Eye Glass Specialists.
Rooms 1 and 3
Nichols Block. 18½ S. Tejon St.

For Cut Flowers call CRUMP
Phone 500 311 E. Colorado

MEN'S SOLES 50 Rubber 35 HEELS
Don't throw your old shoes away. Bring them to the
NEW YORK SHOE SHOP
11 E. Hourfano. Phone 318
Work called for and delivered.

The ever-refreshing breeze of an
Electric Fan
is the best remedy for the hot days at home. It is light and can be carried from room to room.
You can't afford to be without one. Cost of operation is very small.
Commercial department open evenings, 7 to 9.
The Gas Co.
107 E. Kiowa St.

"The Ensign"
The English film, best made, 25 per cent quicker than any other
For sale only at
EMERY'S
Phone 679
Cor. Cascade and Kiowa.

GIDDINGS BROS
Cool summer apparel priced for only today

Linen suits, dainty dresses, washable suits and skirts a thoroughly opportune sale for the one special day.

Women's two-piece Linen Suits, clever styles well made, regular 7.50 linen suits Thursday at..... **4.50**

All Wash Suits in stock, selling up to $15, the choice of many very smart garments Thursday at..... **$10**

There will be quite a saving on white lingerie and colored wash dresses for the one day

3.95 for the values including.....$5
$5 for the values including.....7.50
7.50 for the values including.....$10
$10 for the values including.....$15
$15 for the values including.....$20
22.50 for the values including.....$30

One or more of these wash skirts should be in every woman's summer wardrobe. Today's prices are as follows:

$1 for the values including.....1.50
1.50 for the values including.....2.25
2.25 for the values including.....3.00
2.75 for the values including.....3.50
3.50 for the values including.....4.50
3.95 for the values including.....5.00

Colorado Springs National Bank
CORNER TEJON AND KIOWA STREETS.
CAPITAL, $100,000.00. SURPLUS, $35,000.00.
OFFICERS AND DIRECTORS.
S. D. McCracken, President; W. K. Jewett, W. P. Richards, O. E. Hemenway, Vice Presidents; W. R. Armstrong, Cashier
George S. Elstun, B. G. Robbins, M. C. Otis, D. N. Heinz, W. W. Flora, R. C. Harmon, George C. Holden.

The First National Bank
OF COLORADO SPRINGS, COLO.
Capital.....$300,000
Surplus.....$300,000
Travelers' checks and letters of credit. Safety deposit boxes
OFFICERS AND DIRECTORS:
J. A. Hayes, President, Irving Howbert, Vice President; A. H. Hunt, Cashier; Wm. I. Howbert, Asst. Cashier, Wm. A. Otis, Chas. M. MacNeill, Frank G. Peck, Spencer Penrose, R. W. Chisholm.

THE COLORADO TITLE & TRUST COMPANY
OFFICERS AND DIRECTORS.
President, J. Arthur Connell, Vice Presidents, Horace G. Lunt, Eugene P. Shove, Leonard E. Curtis, Irving W. Bonbright, Wilfred M. Hager; Secretary and Trust Officer William R. Waterton; Treasurer, George E. Nolte; Auditor, John H. Baker, C. P. A., C. M. MacNeill, F. G. Peck, P. B. Stewart, R. P. Davis, Sherwood Aldrich, Henry Hine, Spencer Penrose, D. B. Fairley, H. C. Hall, C. P. Dodge, George A. Fowler.
Bonds, Mortgage Loans and Investment Securities Bought and Sold.
Small Accounts Accepted. Interest Paid on Deposits.

The Exchange National Bank
OF COLORADO SPRINGS, COLO.
United States Depository.
Capital Stock.....$300,000.00
Surplus.....$200,000.00
OFFICERS AND DIRECTORS.
A. G. SHARP, Pres. J. R. McKINNIE, Vice Pres. J. F. LILLY, Vice Pres.
S. J. GILES, Cashier. C. G. GRAHAM, Assistant Cashier
WILLIAM LENNOX. W. S. NICHOLS. D. H. RICE. E. W. GIDDINGS.
FRANK F. CASTELLO. A. S. HOLBROOK.
We Invite You to Inspect Our Safe Deposit Vaults.

EL PASO NATIONAL BANK
OF COLORADO SPRINGS, COLO.
Capital.....$200,000.00
Surplus and Undivided Profits.....$225,000.00
Shareholders - Wm. S. Jackson, President; C. C. Hemming, Vice President; E. P. Shove, Vice President, R. S. Brownlie, Cashier, O. L. Godfrey, Asst. Cashier; W. D. Hemming, Asst. Cashier, Est. of Gen. Wm. J. Palmer, Ass T. Jones, F. C. Smith, C. H. White, E. J. Eaton, Thos. J. Fisher, O. E. Hemenway, Geo. S. Eustun, Cecile Jacobelt, Alma F. Hemming, Thos. E. Curtin, R. S. Kaufman, Oscar Livingston, Sherwood Aldrich, Edward H. Eyre, Colorado Springs, Colorado; B. F. Edwards, Est. of Wm. H. Thompson, St. Louis, Mo.

THE COLORADO SAVINGS BANK
OF COLORADO SPRINGS, COLO.
Capital.....$50,000
Surplus.....$50,000
General Banking Business. Interest Paid on Savings Account.
OFFICERS AND DIRECTORS—E. J. EATON, Pres. O. H. SHOUP, Vice Pres.; F. P. EVANS, Cashier, T. C. STRACHAN, Asst. Cashier, W. S. NICHOLS, FRANK A. VORHES, JOHN CURR, JOS. G. DERN, E. C. SHARER, WM. STRACHAN.
Capital and Surplus, $350,000.00.

OTIS & HOUGH STOCKS, BONDS, GRAIN & PROVISIONS
MEMBERS NEW YORK STOCK EXCHANGE
CHICAGO BOARD OF TRADE.
PRIVATE WIRES TO ALL PRINCIPAL CITIES.
Offices Mining Exchange Building Telephone No. 188.

THE REED INVESTMENT CO.
Western Investments
Reed Block Colorado Springs, Colorado

MAJESTIC THEATRE
HOME OF HIGH-CLASS VAUDEVILLE
Direction ..... Frank Tammen
Three Performances Daily—Except Sunday.
Matinee 3.00 10c and 20c. Loges, 25c.
Evening 7.30 and 9.10 10c 20c, 30c; Loges 50c
Box Office Open From 10:30 A. M. Until 9.30 P. M.
WEEK COMMENCING MONDAY, JUNE 20
JANE WALLACE DAVIS & CO.
Sir W. S. Gilbert's "Sweethearts"
ALLEN DOONE & CO., "Sweet County Kerry"
THE BERINIS, 15 Minutes of Grand Opera
HARRY BATCHELOR, The Musical Rube
HARRY D. THOMPSON & CO., Singing, Dancing and Minstrelsy
Majestiscope—Always a Live One.
Majestic Concert Orchestra

$100,000
That's the sum the Burnham & Morrill Co. are spending to advertise the new preparation—FISH FLAKES. And only a worthy article such as Fish Flakes would justify such an expenditure. It's corned Cod Fish and Haddock but it's READY FOR IMMEDIATE USE. No soaking, no waste, no preservatives. Call and sample "Fish Flakes"—you'll like it.
Phone 33. W. N. **BURGESS** 112-114 N. Tejon.

4TH OF JULY FIREWORKS AND BATTLE OF SANTIAGO
ZOO
NOW OPEN
FOURTH OF JULY PICNIC
Casino or Canon Cars.
Colorado Amusement Park
Alligator Farm, Skating Rink, Circle Swing, Buster Brown, Dancing, Roller Coaster, Old Mill, Shoot the Chutes, Miniature Railway, Merry-Go-Round
Baseball 4TH OF JULY Athletic Races.
WEDNESDAY, June 29th Children's Day.
All concessions free.
SATURDAY, Ladies' Souvenir Day.
BASEBALL Saturday and Sunday, June 25 and 26.
Zoos vs. Hofbraus of Denver.
MASK CARNIVAL Thursday, in the Skating Rink. Prizes for Ladies and Gents.

For Rent
6-Room Flat
Beautifully Furnished
$100
PER MONTH
CHAS. P. BINNITT
REAL ESTATE, INSURANCE AND LOANS.
5 EAST PIKES PEAK AVENUE

NEWSPAPER ARCHIVE®